WEATHER FORECAST

Victoria and Vicinity—Strong winds or gales, mostly easterly and southerly; unsettled and mild with rain.

Vancouver and Vicinity—Strong winds or gales, mostly easterly and southerly on the Gulf; unsettled and mild with rain.

The Daily Colonist.

(ESTABLISHED 1858)

COLONIST TELEPHONES
Advertising ..... Empire 4114
Business Office ..... Empire 4114
Circulation ..... Garden 1812
Job Printing ..... Garden 5341
Editorial Rooms ..... Empire 4111
Social Editors ..... Empire 3311

NO. 263—SEVENTY-FOURTH YEAR | VICTORIA, BRITISH COLUMBIA, FRIDAY, OCTOBER 14, 1932 | TWENTY PAGES

DOUBLE MURDER AT PORT ALBERNI

HUMAN AVALANCHE SWEEPS HEADLONG INSIDE GREAT TUBE

Four Workers Reported Near Death Following Unusual Accident on Los Angeles Aqueduct —Slip of One Near Top Sends Sixteen Hurtling Together Down 800 Feet

LOS ANGELES, Oct. 13.—Four of sixteen workers who tumbled in an odd and terrifying accident 800 feet down the pitch-dark interior of the steep Grapevine Canyon siphon of the Los Angeles aqueduct early today were reported near death tonight in a Los Angeles hospital.

The canyon is 180 miles north of here, one of the wildest and loneliest spots along the course of the water carrier.

STARTS WITH SLIP

The human avalanche started when one of the men, Arthur Johnson, slipped near the top of the tube, which is nine feet in diameter.

His body struck workers below, the lights went out when a wire was torn loose and, as a rolling snowball gathers volume and momentum, the tangle of screaming men shot down over sharp rivets and corrugations to the bottom of the siphon. One, whose name was not learned, escaped unhurt.

ON FREEZING GROUND

The injured said they lay on the ground in a freezing temperature until ambulances reached them from Los Angeles.

The accident occurred at about 12:16 a.m.

The most seriously injured were Johnson, John Balck, Phillip Garrig and Frederick Payne, night foreman. Others were under treatment for broken bones, serious cuts and other injuries.

The men were scraping the walls of the siphon. Johnson, at the hospital, said he protested against the slippery condition of the tube, but was told by Payne that "the job must be done tonight."

Princes Paying Visit to Holland

AMSTERDAM, Oct. 13 (AP).—The Prince of Wales and his brother, Prince George, reached here today by airplane for their first visit to Holland. They had been visiting in Sweden. They later were entertained by Prince Heinrich, Queen Wilhelmina's consort.

AGREEMENT TO AID INDUSTRY

Trade Pact Is Accepted as Beneficial by Victoria Business Leaders

A general survey of business establishments and guarded comment by business leaders finds mercantile Victoria very well satisfied with the provisions of the trade agreement announced Wednesday by Rt. Hon. R. B. Bennett, Prime Minister of Canada.

Although most of the business leaders and those engaged in manufacture were inclined to restrict their comment to an expression of opinion generally until after they had an opportunity of studying the new agreement and comparing it with the present trade policy, there was a genuine feeling that the new pact offers a way out of the difficulties if Canadian industry is willing to go after new business.

INCREASE OUTPUT

"We are always thankful for anything that will tend to increase our output. Of course, as you already know, the lumbering industry is taking every advantage of the new agreement," said J. O. Cameron, head of the Cameron Lumber Company. Mr. Cameron believes there is every reason to hope that the provisions of the agreement will materially assist Canadian industry and manufacture.

R. H. B. Ker, president of the Chamber of Commerce, declined to give any official statement until after he has conferred with the various trade groups of the organization here. However, Mr. Ker appeared convinced that the new agreement and preferences would, after examination in detail, show advantage to Canadian industry.

EXPRESS APPROVAL

Scores of other business men in the city expressed their approval of the Canadian - United Kingdom agreement, but "reserved judgment" in giving expert opinion on the effect it would have on individual branches of trade. Nowhere was there any inclination to belittle the first fruits of the Ottawa conference.

MONTREAL, Oct. 13 (CP).—Wider Imperial tariff preferences will benefit the salmon industry of the Pacific Coast and also help exporters of dried fish to the British colonies, said J. A. Paulhus, president of the Canadian Fisheries Association and vice-president of the Canadian Chamber of Commerce, in commenting on the new Imperial tariff preferences.

London Merchants Here Looking for New B.C. Business

F. K. FOCKE, senior partner in the London, England, firm of Focke, McMorrow & Co., Ltd., accompanied by P. Frost, another official of the company, called on officials of the Provincial Government in connection with trade inquiries they are making here. Opportunity for development of new business with Britain is presenting itself as a result of the Empire treaties, they stated. They will spend several days in the province, during which time they hope to get in touch with shippers of agricultural, fish and other products.

WILL CURTAIL U.S. IMPORTS

British Preferences on Steel and Chemicals Will Divert Trade

OTTAWA, Oct. 13.—An extensive diversion of Canadian purchases from United States to the United Kingdom is expected to follow the putting into effect today of the Imperial Conference agreements.

Trade experts are busily engaged preparing estimates as to just how hard the United States trade will be hit. These have not been completed, but it is agreed the steel and chemical trade in Canada by the United States have been dealt an appreciable blow.

AUTOMOBILES

Outside of steel products and chemicals, the tariff changes do not give the United States interests here much cause for worry, they say. It is not expected the free entry of British automobiles into Canada will make much change.

The free admission of engines for motor trucks and motor buses from the United Kingdom may result in a greater import of these motors for Canadian use. Also, the trade in very small cars, in which the British specialize, may be considerably increased.

Continued on Page 15, Column 4

Pioneer Artist of Canada

TOMOWER Martin, founder of the Royal Canadian Academy of Art. He has not laid down the brush which has given him a national reputation. Above he is putting the finishing touches to a mountain scene. Last week he celebrated his ninety-fourth birthday.

Economist Rakes Kidd Commission On Its Findings

Professor H. F. Angus, of University, Offers Stinging Criticism of Recommendations to Legislature in Public Address Here—Rebukes Mandatory Attitude as Slight to Electorate

IN a barrage of criticism that shivered the whole fabric of the report of the Kidd commission, followed by a blunt denunciation of the mandatory instructions contained in the multitude of recommendations, H. F. Angus, professor of economics of the University of British Columbia, styled the whole report "highly provocative" and that the members of the committee had missed an opportunity for doing something to promote the confidence of different elements of society in one another by substituting discussion for private influence.

Professor Angus was lecturing to a large audience in the auditorium of the Girls' Central School last night, under the auspices of the University Extension Association, and his address was a rehearsal of the one he will give in Vancouver on Saturday evening at which Mr. Kidd will be given an opportunity to reply.

The whole lecture was a well studied, if piquant, diagnosis of the underlying motives for its peculiar phraseology, its use of statistical material and the committee's inability to establish any equitable basis for its recommendations. All those things he discussed.

"A DANGEROUS PROPOSAL"

In answer to Section 54: "All other recommendations in this report which may require the authority of that Assembly," which the special session of the Legislature is to give effect to, Professor Angus said: "To the wretched M.L.A.'s, no latitude or discretion is left. They have been told what to do and are to do it. What possible qualifications have the five mem-

Continued on Page 2, Column 4

MARKETS BOARD MOOTED IN B.C.

Propose Market Extension Service Be Made Permanent, Under Industry

Formation of a permanent markets board in British Columbia will be discussed at a meeting of the trade extension committee of the Cabinet early next week, it was stated yesterday by Hon. N. S. Lougheed, chairman of the group. Representatives of all branches of British Columbia industry will be invited to attend the meeting for a round table discussion of the proposal, and a voluntary, unpaid board be set up to carry on market extension work on a permanent basis.

Mr. Lougheed said that while the proposal was tentative as yet, many arguments could be advanced in favor of the creation of a permanent board, with powers similar to other volunteer bodies, such as the matriculation committee. In the past the Province had worked at market extension efforts by fits and starts, losing in the off periods the results gained previously.

The central idea, he intimated, was the creation of a body representative of the leading industries of the province, to advise the Government and the industries on all matters pertaining to extension of markets abroad for British Columbia products. Such a group, he suggested, should not have more than five members, one each for the four major industries of the province, under a chairman possibly from Cabinet circles.

WOULD EXTEND BENEFIT

The proposal was advanced initially at the last meeting of the market extension committee, and representatives of industry said they would be prepared at the next meeting to take a definite stand on the suggestion.

If a permanent body were created, all provincial appropriations for market extension services might

Continued on Page 15, Column 6

Trade Agreements Are Acclaimed by People of Empire

Consensus of Opinion in Different Parts of Commonwealth Indicates New Treaties Generally Acceptable—Fiji and N.Z. Ratify Arrangements

MUTUAL preferences arranged between different parts of the British Commonwealth at the Imperial Economic Conference at Ottawa, and released simultaneously throughout the Empire on Wednesday, have met with general acclaim, according to cables received by the Canadian Press from different capitals.

As expected, opinion as to the value of the agreements differed among British editors and political commentators, but generally the consensus of expression in the United Kingdom was favorable to the tariff changes and protections included in the documents.

Conservative journals lauded the accomplishments, while free trade Liberal papers and Labor publications condemned it.

STEEL MEN PLEASED

British steel and iron exporters expressed high favor, as did chemical producers, coal mine operators and manufacturers generally. Even the textile group gave faint praise to the Canadian-United Kingdom agreement, although plainly disappointed that they had not received more. They feel, though, that the appeal privileges contained in the treaty offer possibilities.

Little Fiji, the mid-Pacific island colony, was the first to endorse the agreements. Owing to the difference in time, the Legislative Council at

Continued on Page 2, Column 3

FISHERMEN WILL NOT CEASE WORK

They Decide Against Strike but Petition to Reduce Length of Season

NEW WESTMINSTER, B.C., Oct. 13.—A public meeting of fishermen here this afternoon decided to ask the Department of Fisheries at Ottawa to close the fishing season for chums or dog salmon in coastal waters on November 10. Action today followed refusal of the Salt Salmon Packers' Association to raise the price of fish from three to five and six cents, as asked by the British Columbia Fishermen's Protective Association. The meeting decided against a strike as had been suggested, to enforce their demand for higher prices.

DETECTIVE IS SURE BAGLEY WAS GUNMAN

Sgt. Maxwell Gives Graphic Story of How He Was Wounded

DESCRIBES FIGHT AFTER LONG CHASE

VANCOUVER, Oct. 13. — First steps toward the extradition of William Bagley, fugitive convict, from Oakland, Cal., on a charge of attempting to murder Detective Sergeant David Maxwell, Burnaby Police, on March 26, were taken this afternoon when Police Magistrate W. M. McKay heard witnesses in the case. The evidence will be used at the extradition hearing of Bagley in Oakland, where he was arrested on a series of robbery charges.

Sergeant Maxwell was the first witness and told how he was shot down by a gunman on Hastings Street, near Clark Drive.

ANSWERED CALL

The officer said that he had been called to the store of H. Royle, East Hastings Street, Burnaby, at 10:30 p.m., on the day in question, and as a result of information imparted by Royle he set out in a police car with Royle in pursuit of an automobile, which was traveling west on Hastings Street.

In the 1300 block East Hastings Street the car was overhauled and compelled to drive into the curb and stop. Before the officer could leave the police car he and Royle were

Continued on Page 2, Column 3

SAYS RESEARCH IS TOO COSTLY

Alberta Minister of Agriculture Makes Attack on Canadian Methods

EDMONTON, Oct. 13 (CP).—"Research in Canada is most extravagant and most inefficient," said Hon. George Hoadley, Minister of Agriculture in the Alberta Government, addressing a meeting of the Provincial advisory committee on agriculture, which is meeting here today.

"It is carried out at a terrific cost, and we are not getting results proportionate," added the minister. "Investigations are duplicated in each province, which is a great mistake and not at all justifiable. We are getting differences of opinion just because of this duplication."

Economy and yet more economy will have to be faced in public and governmental service, declared Mr. Hoadley. It is demanded by stern economic conditions, he said, and must be the acid test and the watchword alike.

The Alberta advisory committee has been set up for the purpose of considering suggestions made at the interprovincial conference on agriculture in Toronto last August.

Salt Fish Rates Cut To Orient

VANCOUVER, Oct. 13 (CP).—Reduced freight rates on salt fish between Vancouver and Oriental ports went into effect this week following conferences between the salt fish packers' section of the Canadian Manufacturers' Association and representatives of various steamship lines operating from this port.

A cut of $1 per ton to $4 was made in salt herring going to Kobe, and from $5.50 to $4.50 to Shanghai or Hongkong. The rate on salted salmon, which goes principally to Kobe, was reduced 50 cents per ton to $4.50.

WAIVED A HEARING

SEATTLE, Oct. 13.—Charged with having entered the United States a second time after having been deported to Canada, Walter Harvey, twenty-two, waived a hearing today before United States Commissioner H. S. Elliott and was placed in the county jail in lieu of $1,000 bond.

Seattle Man May Testify At Inquest on Himself

SEATTLE, Oct. 13.—An inquest into a death not yet occurred, with the dying man the chief witness, was the plan announced here today by Coroner William J. Jones as he started investigating the story of Frank Simpson, Seattle restaurant operator, that he had been deliberately pushed over a sixty-foot cliff while hunting.

Simpson, his spinal cord severed just below his shoulders, after being told he could not live, said he had quarreled with another hunter after having missed two shots at a bear. When he objected to the other's criticism, Simpson said, his assailant pushed him off the cliff. Physicians said today that Simpson might live a week or longer.

With no other witnesses, Coroner Jones said, questioning of Simpson is the only way a coroner's jury can get first-hand information of the tragedy.

Japanese Infants Stabbed to Death; Mother Mutilated

Police and Citizens Searching Locality for Father of Slain Children

ROOMING HOUSE LIKE SHAMBLES

(Special to The Colonist)

PORT ALBERNI, Oct. 13.—Two Japanese babies are dead and their mother is dying in the hospital here as a result of a fiendish crime. City and provincial police are searching the district for the father and husband, C. Asuka, a pulpwood logger.

Notified of a disturbance in a Japanese boarding house on Kingsway shortly before 11 o'clock tonight, police went to investigate. As they approached they could hear shrieks and moaning of a woman in agony.

HACKED TO DEATH

On entering the room from which the cries came they found the place to be a shambles. In a small cot was the body of a three-year-old child, its tiny body hacked by a knife. Beside the woman on her bed lay a tiny infant, only a few weeks old. It too had been repeatedly stabbed.

The woman, shouting and squirming in agony, lay in a welter of her own blood and that of her babe. She had been terribly injured by repeated thrusts from a knife.

Police removed her to the hospital here, where doctors hold but slight hope for her recovery.

SEARCH FOR FATHER

City police and provincial officers from the adjacent town of Alberni made a hurried investigation, and then instituted a search for C. Asuka, the father.

Asuka was employed at Pachena cutting pulpwood until a few days ago, when he came to the city. Other Japanese residents of the city are assisting the police in their search, as are white residents.

Receives Badges of Office

Our Photograph Shows Sir George Truscott (Right) Presenting the Chain and Badge of Office to Alderman Collett, Sheriff-Elect of the City of London, at the Fishmongers' Hall.

Convicted Bursar's "Foolish Pride" Was Reason for Deficit

R. W. Craig Tells Winnipeg Board of Inquiry Machray Continued to Pay Interest on Worthless Investments of His Clients

WINNIPEG, Oct. 13 (CP).—"Foolish pride" of John A. Machray was one of the reasons the University of Manitoba lost $1,000,000 from its endowment funds, a board of inquiry was told today.

Describing an interview between himself and Machray, R. W. Craig, vice-chairman of the university board of governors, told the board Machray had admitted his "foolish pride" would not allow him to default on an investment entrusted to him. During the many years he was senior partner in the investment firm of Machray & Sharpe, the former lawyer and college bursar had continued to pay interest or dividends on investments entrusted to him by clients, even though the securities had "gone bad" and were then worthless.

HAD HUGE LOSSES

This, combined with huge losses in real estate investments, were two of the reasons Machray was sent to penitentiary for stealing $500,000 from the university, Craig said.

Craig said he was impressed by Machray's confident attitude and thought perhaps the situation had been somewhat exaggerated. However, upon the vice-chairman's insistence that the facts were there, Machray, witness said, pretended an inability to elucidate without a complete audit, which would extend back to 1906, when the firm was known as Machray, Sharpe & Denistoun (now Mr. Justice Denistoun).

That he should not share the "burden alone" was contended by Machray, and he was having a statement prepared showing the "relative liabilities" of the different partners.

The whole attitude of Machray,

Continued on Page 15, Column 4

WILL DIRECT INDIAN DEP'T

Calgary Medical Man Is Appointed Deputy Superintendent General

CALGARY, Oct. 13 (CP).—Official notice from Prime Minister R. B. Bennett was received by Dr. H. W. McGill, M.P.P., Calgary physician, late today of his appointment as deputy superintendent-general of Indian affairs at Ottawa. Premier Bennett's telegram said the appointment had been approved by His Excellency the Governor-General, and Dr. McGill leave for Ottawa about the beginning of November to assume his new duties.

Dr. Harold Wigmore McGill, M.D., M.C., V.D., was born December 21, 1879, at Norwood, Ontario, and was educated at Ontario schools and University of Manitoba, Winnipeg, where he obtained his M.D. degree. He was married December 12, 1917, to Miss Emma Mildred Griffis, of Kenora, Ont.

His appointment to the Department of Indian Affairs will necessitate his retirement from the Alberta House and early rumors indicate Mayor Andy Davison may be chosen Conservative candidate to contest the by-election when it is held.

Dr. McGill served overseas during the Great War with the 31st Battalion of infantry and with the 5th Ambulance Corps with the rank of major.

Second Victim's Body Recovered

KIRKLAND LAKE, Oct. 13.—The body of Mrs. J. C. Skinner, one of seven who perished in Larder Lake when their motorboat foundered during a storm last week-end, was found today. Her body is the second recovered. That of Miss Ana Monk was recovered yesterday. Grappling operations are continuing for the five other bodies—two women and three men.

KILLED BY GENERAL WHILE AT DINNER

CHANGCHUN, Manchuria, Oct. 13.—Li Yi-Hsun, staff officer of the Manchukuo Privy Council, was mortally wounded today when he was hacked with an axe while at dinner by General Chen Shien-Yuan, who succeeded General Ma Chan-Shan as governor of the Heilungkiang Province

INSISTS C.N.R. FINISH HOTEL

Mayor Taylor Threatens Legal Action if Contract Is Not Completed

VANCOUVER, Oct. 13 (CP).—"The City of Vancouver will take court action to force fulfillment of the Canadian National Railways' contract at the first sign of default," Mayor Louis D. Taylor said today when questioned concerning reports that the hotel now being built here might be disposed of for other purposes. "We had to institute legal proceedings in 1927 to get the company to start the job, and we will take the same course to make it finish it. We won't stand for any more 'monkeying' with the matter," he declared.

Mayor Taylor said that the city had completed its part of the bargain made with the old Canadian Northern Railway, since absorbed by the Canadian National, when it handed over a large block of property in the False Creek basin many years ago. In return the company constructed its terminals here and undertook to build a four-million-dollar hotel.

MURDERED FOR MONEY IN SAFE

Colored Hobo Sought as Suspected Slayer of Morecambe Grain Buyer

MORECAMBE, Alta., Oct. 13 (CP).—Stirred by the second mysterious slaying in this district within a month, Royal Canadian Mounted Police tonight sought a negro hobo for questioning in connection with the brutal slaying of Einar Johnson, grain buyer.

His head bearing the heavy imprint of axe blows, Johnson, employed by the British American Grain Company here, was found in a dying condition in his office. The sum of $500 from the safe was missing. He was immediately rushed to Vegreville Hospital, but died on the way.

SCOURING BRUSH

Police-settler posses tonight are scouring the brush country north of here for a negro hobo, who was seen hiking toward this village on Wednesday evening, the night of the slaying. The handle of a short axe was seen protruding from a torn army knapsack slung over his shoulder.

The body of Johnson was found slumped behind his desk. A neighbor made the discovery. He found Johnson, unconscious, in a pool of blood. Two deep gashes, evidently made by an axe, marked his head.

Three weeks ago, W. J. Parsille, wealthy bachelor farmer of the Manville district, near here, was shot down as he stood in the doorway of his farm home. Police search so far has failed to unearth the killer. In both cases robbery was the motive for the slaying.

A few years ago, Vernon Booher, in the same district, perpetrated a crime which shocked Western Canada, when he shot down four people, including his mother and brother.

Farmers Pay Their Dues With Wheat

CALGARY, Oct. 13 (CP).—Wheat is being used by members of the United Farmers of Alberta to meet their 1932 dues.

First contributions were received at the head office here today, it was announced by Norman F. Priestley, vice-president. Seven bushels of No. 1 Northern or eight bushels of No. 2 Northern are being accepted instead of the cash fees, but members may pay their ... only in this way a... the policy will b... 1923 fees has n...

No estimate ... wheat likely t... way was offere...

ILK

Warrants of Murder Sworn Out by Mayor Against Guardsmen

Striking Miner Shot to Death in Clash Between Troops and Members of Newly Formed Union in Central Illinois

TAYLORVILLE, Ill., Oct. 13 (AP).—Warrants charging murder were sworn out tonight by Mayor Thomas F. Foster, of Tovey, against Colonel Robert W. Avis, commanding the National Guard units here for the miners' controversy, and Captain Carl J. Meachan, his executive officer.

Justice of the Peace J. W. Lowry, of Tovey, issued the warrants charging the officers with the death of Andy Ganis, coal miner, slain tonight by a guardsman in Tovey.

The warrants were given to Sheriff Charles Wieneke, who said he probably would serve them tomorrow.

A coroner's inquest into Ganis' death was set for tomorrow after an autopsy revealed that he had died from shock and loss of blood.

"HASTY AND SAVAGE"

T. B. Jones, vice-president of the Progressive Miners, issued a statement that the shooting was "a hasty and savage act," and that responsibility for it rested upon National Guard commanders and Taylorville civic and business leaders, who first requested that troops be sent here.

TAYLORVILLE, Ill., Oct. 13 (AP).—Andy Ganis, striking miner, was shot to death tonight in a clash between National Guardsmen and members of the newly-formed Progressive Union, climaxing a day of disorders in the Central Illinois coal field.

Ganis was shot close to his home at Tovey, near here. The wounding of a rural mail carrier, named Butterfield, was reported from Langleyville as tension increased during a series of clashes between employed miners, guarded by troops, and striking coal diggers.

ALARMED AT STRIFE

Alarmed at the steady increase of strife, officials tonight increased the National Guard detachment here to seven full companies, and issued orders to break up all gatherings. Even the local Republican and Democratic election campaign headquarters were ordered closed by troops, in the belief that trouble was being fomented there by striking miners.

Hostilities started shortly after daybreak, when a group of men attacked a National Guardsman on duty at the Peabody coal mine. The Guardsman was disarmed and severely slugged.

Scores of miners were rrested during skirmishes today, and many others were injured. Militiamen reported considerable sniping by strikers concealed at vantage points about mines throughout the day.

Retires After Service of Half a Century

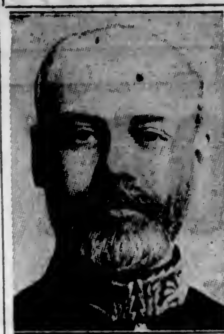

G. J. DESBARATS

seventy-one, deputy minister of national defence, who is being retired at the end of the present month, according to information issuing from the department at Ottawa yesterday. His retirement brings to an end fifty years of service.

PRESBYTERIANS SEEK REVISION

Synod Protests Precedence Regulations in Force in British Columbia

Revision of the precedence regulations now in effect in British Columbia to accord the Moderator of the Presbyterian Synod equal recognition with the bishops of the Anglican and Roman Catholic Churches, will be requested of the Secretary of State at Ottawa, by a resolution to be forwarded from the Provincial Synod now in session in St. Andrew's Church here. It was learned at yesterday morning's session of the body that the Moderator had received no invitation to attend formal dinners and functions at Government House, while heads of the Anglican and Roman Catholic Churches had been present.

The entire morning was devoted to discussing this subject, brought up by Rev. H. P. S. Luttrell, of Victoria, retiring moderator. He decided to bring the matter forward because of the importance in the life of the province of the Presbyterian, United and Baptist Churches, which bodies, he felt, were entitled to official recognition.

ADDED EXTRA NAMES

He had, for many years, received invitations to Government House functions, he said, but had discovered that this was due to the interest of former Lieutenant-Governor R. Randolph Bruce, who had made a practice of adding extra names to the official list.

Inquiries regarding the matter had been made at Government House, continued Mr. Luttrell, and the reply given was that the only provision for clergy made by the official precedence list from Ottawa was for Anglican and Roman Catholic bishops.

Right Rev. Robert Johnston, B.A., D.D., Moderator of the General Assembly, stated he did not think it should be felt the Synod was sensitive about these matters and that more attention should be given to gaining recognition in the religious life of the country.

RECOGNIZED AT OTTAWA

At Ottawa, however, he said, the Presbyterian Church had a recognized place at Federal state functions, and for that reason he had been detained on his Western journey, as he was invited to the opening of Parliament. He felt, though, that what prevailed at Ottawa should prevail in the provinces.

Several other ministers spoke on the subject, and the general opinion was that full recognition should be accorded the Presbyterian Church with the Anglican and Roman Catholic bodies.

DETECTIVE IS SURE BAGLEY WAS GUNMAN

Continued from Page 1

covered by a revolver in the hands of a man he recognized as Bagley. The man ordered them to hold up their hands and leave the car. Royle commenced to obey the order and in doing so came between the officer and the gunman.

REACHED FOR GUN

Seizing the opportunity offered by the few seconds he was not in the direct line of vision of the gunman, Maxwell said, he slid out of the door of the car and reached for his revolver in his right hip pocket.

The gunman then, witness continued, ran around the rear of the car and fired three shots, which struck him in the body and left arm. Disappearing around the car, the gunman fired another shot, presumably at Royle, then returned to fire again at the witness, the bullet striking the witness in the chest.

As he lay on the pavement Maxwell fired three times at the car from which Bagley had alighted and which he was driving away.

RECOGNIZED BAGLEY

Questioned as to how he identified Bagley, Sergeant Maxwell declared that he was familiar with the man, having attended the Fall Assizes in New Westminster when Bagley was on trial for holding up the Harrison Hot Springs Hotel. He declared he was positive of the identification.

Mr. Royle declared that at 10:15 p.m., March 26, a man came into his store and asked whose automobile was standing in front of the premises. On being told that it was the property of C. Chasney, who was visiting in Royle's living quarters at the rear of the store, he displayed a Provincial Police badge and said that he wished to commandeer the car and the services of its owner.

Chasney went with the man but after his departure Royle became suspicious and called Sergean Maxwell and joined him in pursuit of the car. He corroborated the evidence of the police officer as to what took place in the 1300 block East Hastings Street. He identified a photograph of Bagley as being that of the man who had shot down the officer.

Corroborative evidence was given by Mr. Chasney.

Dr. K. D. Panton, police surgeon, gave medical evidence and said that Maxwell was shot twice below the ribs, once in the chest and once in the left arm. His wounds might have proved fatal, he declared.

TRADE AGREEMENTS ARE ACCLAIMED BY PEOPLE OF EMPIRE

Continued from Page 1

Suva actually studied and passed the agreements in which they are included before they were released in London and Ottawa.

New Zealand followed with an endorsement in the Dominion Parliament without a division.

The Australian Government expressed high gratification with the results achieved, although the Country party leaders, in Opposition, expressed disappointment that Australia had not obtained even greater advantages.

SOUTH AFRICA HAPPY

The press of South Africa lavished praise on the delegates representing the Union, and upon the agreements. Both Dutch and English journals declared the trade agreements to be highly satisfactory.

Generally throughout Canada there has been an expression of pleasure that the import duties have been amended on 223 British commodities. Canada was informed at the closing of the conference of the concessions made by Great Britain, and it remained only to learn the manner in which the Dominion had reciprocated.

Comment generally throughout the Dominion anticipates a generous augmentation to the prosperity of Canada as a result of the new and enlarged markets made available as a result of the agreements.

ECONOMIST RAKES KIDD COMMISSION ON ITS FINDINGS

Continued from Page 1

bers of the committee for arrogating to themselves the functions of the electorate. Unfortunately we are not considering here a comic form of megalomania, but a serious proposal made to a legislative body." He styled it a dangerous proposal.

"Is the report advice or propaganda?" the professor went on. "The Kidd report is in form the expression of the agreement reached by five business and professional men concerning the financial position of British Columbia. These men undertook a public duty. Their fellow citizens looked to them for a trustworthy statement of the facts of the case, and for a reasoned statement of the conclusions which they drew from those facts.

"PIECE OF PROPAGANDA"

"I have come reluctantly to the conclusion that the authors of the report succumbed to the temptation by which they were assailed to state their own opinions and to arrange the facts which they cited as a defence of those opinions. What we have before us, in my opinion, is a piece of propaganda, or a debater's argument in support of the cause which he has elected to serve. It is the statement of the views of a very limited class and an effort to persuade others that these views are sound. But this statement has been printed at the expense of the taxpayers, many of whom are in complete disagreement with the opinions which it expounds."

Continuing, the professor stated: "I need hardly emphasize the degradation of public discussion which results when a position of confidence is abused and when to highly controversial opinions the label of impartiality is attached. But in fairness I think that if the members of the committee have put themselves in the position of masquerading as impartial experts, they have done so thoughtlessly and without the sinister intentions which would justify the resentment which is bound to be felt in many quarters."

MAY REPORT INFLUENCE

Professor Angus believed that the authors had been obviously influenced by the celebrated May report appointed in England in March, 1931, and quoted from Section 30 of the Kidd report which refers to the financial position of Great Britain when the May Committee's report was published and the situation a year after when Britain's budget was balanced, the reduction of the bank rate to 2 per cent and the conversion of £2,000,000,000 of public debt from a 5 per cent to a 3½ per cent basis.

"This section," he said, "bristles with inaccuracies. In this case it does seem that British Columbia has a bank rate to lower and a large interest-bearing debt susceptible of conversion. Thus vague expectations are excited. It is the whole contention of the Kidd report that we must balance our budget by economies. To omit to state that the British budget was improved more by taxation than by economy might be fair in debate, but it is hardly a trustworthy situation of the relevant facts." He asked if the Kidd committee was justified in saying that the reduction of the bank rate and the debt conversion resulted from a balanced budget. Even the man in the street knows that other important causes were operative, he stated.

SECTION THIRTY

He dealt at some length with the causes operative in the United Kingdom, and remarked, "It is my view that Section 30 is intended as a blurb, or perhaps as salesmanship, an art of which the committee thinks so highly that it would have it taught to children of twelve or thirteen who would, I suppose, be taught that you may puff your goods as long as you avoid misrepresentation. Or the committee may have boasted a little to keep its courage up and Section 30 may be analogous to the rum ration issued to infantry going over the top."

The speaker went on to show the wide differences between the Kidd report and the report of the May commission. Of the latter, Professor Angus said, "The May report is a document which an economist can understand and which he must take seriously," and concluded with the statement, "The May committee makes no contributions to economic theory."

Digressing from his comparison of the two reports, Professor Angus examined the use of figures by the Kidd committee. These figures dealt mainly with education costs. Of these statistics, Professor Angus caustically remarked, "It seemed to me that the committee was deliberately using misleading, though true, figures to make the public think not only that economies were possible in our educational system—this may well be true—but that gross wastefulness had grown up in recent years.

"ELEMENT OF TREACHERY"

That suggestion was used instead of direct statement seemed to give an element of treachery to the proceeding." He said if he were debating instead of lecturing, he would be inclined to ask, "Did you deliberately, when in a position of trust, use selected figures and defective economic analysis to deceive your fellow citizens and make them accept conclusions which they might repudiate if they knew the truth?"

Continuing his comparison between the May and the Kidd reports, Professor Angus pointed out where there were similarities. "While the Kidd committee has unfortunately not followed either the careful economic methods of its model or its appeal to justice, it had unhappily imitated it in matters in which imitation is dangerous. It has tried to transpose to British Columbia the economic situation of Great Britain by stressing the similar need for a reduction in public expenditure. In doing this, and I think from no sinister motive, the committee is led to treat the situation in British Columbia as if it were chronic when no strong reason for such an opinion is forthcoming. These English conditions have no real parallel in British Columbia. The situation in England in March, 1931, was the result of ten years of serious unemployment," he said.

DEPRESSION TEMPORARY

Professor Angus agreed that the present depression in British Columbia is only temporary, and believes that if that is so, the natural measure to propose is one of sacrifice all round, with some special burdens on those who benefit by low prices and some special concession for those who are suffering most from the slump. But, he said, the Kidd committee seems to contemplate permanent rather than temporary changes.

By a reasonable approach to the problem, Professor Angus set down the first distinction that must be drawn—that of considering public finance as between the real income of a society and the revenue of a government. The government's problem is one of so arranging things so that no expenditure is undertaken if the tax to pay for it does more harm than the expenditure does good. He also discussed the various ways of raising revenue.

"The Kidd committee reviews our expenditure from the standpoint of our taxable capacity in a depression year. It even appears to judge past expenditures by this standard rather than by the income of society in the year which it was incurred. Thus our expenditure is represented as rising shockingly at a time when it was not rising as fast as our per capita wealth," Professor Angus explained.

"HARD TO DO"

The suggestion of eliminating wasteful expenditure incident to party politics caused the professor to remark, "It is well worth doing, but hard to do. The committee suggests that the time has come for a change of heart. For once I think it too optimistic."

Professor Angus said he found the committee at its very worst when it turned to economies that raised questions of social policy or social justice. He said it was not representative enough to deal with such matters. It contained no representative of labor, none of the indigent classes, no economist and no women. Of justice, he said, it took no account except in recommending that there may have to be some indemnification for dismissals.

The professor dealt with suggestions of abandoning the P.G.E., the closing of the university, reduction in salaries of Government employees, reduction in the incomes of teachers and curtailment of free education.

FREE SCHOLARSHIPS

There are to be free scholarships, the professor points out, and asked "What percentage of the youth of the country will be placed in this classification by our five educational experts I do not know. The classification is not known to educational psychology. "Exceptional (referring to ability), is an indeterminate term. Presumably rich parents will remain free to injure their children by keeping them in school after their elementary education is complete, even if the children are of only moderate promise and ability. Why the rich should be allowed to injure their children in this way I do not know. Frankly it is absurd to ask us to consider such 'wild and illusory' plans as these, thrown out in a completely irresponsible way. To leave them inchoate is only possible if there is someone who is to be trusted to work out the detail. But the committee wants instant action."

In concluding his review of the report, Professor Angus referred to the mandatory attitude of the committee and its commands to the Legislature. He asks "Why was this dangerous proposal made to embark on extensive changes in social policy without consulting the electorate?" Such a proposal was revolutionary when it is considered that the changes might be very objectionable to great sections of the community. "If I may hazard a guess," the professor said, "it represents a certain distrust of the electorate, a fear that if the electorate has time to think, it may turn hostile. Demos may indeed be a fearful beast, but those who would tame him to their purposes should not begin by showing their own fear."

NOT CONSULTED

Professor Angus deprecated the fact that the Department of Economics had not been consulted while the report was in the course of preparation and then recited what advice that department could have given to the committee had it been asked to do so.

"I think that the committee would have done better to get our criticism beforehand in the form of advice than to force us to give it subsequently in public in the form which might look like an attack. Our advice which would have been constructive was theirs for the asking. Our criticism, which must appear mainly destructive, is now the duty which we owe to the public, which, at one remove, are still our employers."

Guaranteed Dentistry

It Will Pay You to Investigate

Our Low Dental Prices

Come In for an Estimate

We Will Save You Money on Highest Grade Dentistry

Dr. Gordon Ledingham

Dr. E. S. Tait

E 1813 707 Yates St. Open Evenings

THE CHEAPEST WAY IN THE WORLD TO LAUNDER CLOTHES

New Low Price

$69.00

Beatty Washer Store

Phone G 7511. 1609 Douglas St.

ENLARGED PROSTATE

And All Urinary Ills of Men

TAKE OUR REMEDIES

Book on "How to Obtain True Manhood" and "Ills of Men," with testimonials and advice, in plain envelope. Free by mail. Advice free For Appointment. Phone Doug. 3304

ENGLISH HERBAL DISPENSARY, LTD.

1350 Davie Street, Vancouver, B.C. Established in Vancouver 10 Years

Pharmacy Week, October 10-15

After You Consult Your Physician—Entrust Your Prescription to Our Drug Store

The proper dispensing of the Physician's Prescription is an item of vital importance to the Patient. Accuracy, Purity of Ingredients and Promptness are three essential elements—the fourth—a fair price for the service rendered—is also a factor. All these standards are faithfully and zealously maintained at our Drug Store.

Also Headquarters for Sickroom Supplies, First Aid Remedies, and information regarding them.

FREE MOTORCYCLE DELIVERY

THE OWL DRUG CO., LTD.

Campbell Building Fort and Douglas — Prescription Specialists — W. H. Bland, Mgr. Garden 2112

Batchelor's Cash and Carry

PEOPLE'S CASH / POPULAR CASH / SELF SERVICE — THREE STORES — 749 YATES ST. G 5931 / 1317 DOUGLAS ST. E 2431 / DOUGLAS ST.

Week-End Specials

Fresh Creamery Butter, per lb. 23c; 3 lbs. for 67¢
Extra Selected Alberta Butter, per lb. 26c; 3 lbs. for 75¢
Finest B.C. Grass Butter, per lb. 29c; 3 lbs. for 85¢
Pure Refined Lard, per lb. 11c; 3 lbs. for 32¢
Home-Made Beef Dripping, 2 lbs. for 15c
Cooket, 2 lbs. for 25c

Appetizing Mild-Cured Breakfast Bacon, per lb. 16¢
Whole or half side, per lb. 15¢
Finest Cottage Rolls, per lb. 13¢
Finest Picnic Hams, per lb. 10¢
Fletcher's Fancy Hams, whole or half, per lb. 17¢

Special Side Bacon, per lb. 12c
Fletcher's Boneless Ham for frying, lb. 25c
Home-Cooked Corned Beef, per lb. 15c
Ham Bologna, per lb. 15c
Fletcher's Fancy Baked Ham, per lb. 40c
Finest Boiled Ham, per lb. 30c
Finest Mild Cheese, per lb. 17c
Finest Matured Cheese, per lb. 27c
Swift's Brookfield or Spread Cheese 14c
Chateau or Velveeta Cheese 16c

Fresh Eggs, Peewees, per dozen, 19¢; 3 dozen for 55¢
Kraft Mayonnaise, 16-oz. jars (with spoon and fork free) 37¢

Blue Ribbon Coffee, lb. 35¢
Freshly-Ground Reception Coffee, per lb. 35¢; 2 lbs. for 65¢
Empress Tea, per lb. 33¢; 3 lbs. for 95¢
Freshly-Ground Malahat Coffee, lb. 29¢; 2 lbs. for 55¢

1 lb. of our Special Tea, 1 lb. of our Special Coffee, quality guaranteed, both for 47c

Ormond's or Red Arrow Sodas, 2 pkts. for 35¢
Brunswick Sardines, 4 for 19¢
Pure Malt Vinegar, large bottles 19¢
Reception Strawberry or Raspberry Jam, 4-lb. tins 38¢
Australian Golden Sultanas, 2 lbs. for 25¢
D.C.L. Malt, 3-lb. cans 49¢
Quaker Oats, per pkt. 19¢
Kellogg's or Quaker Corn Flakes, 2 for 15¢
Chipso, per pkt. 19¢
Honey Graham Wafers, 1-lb. pkts. 19¢
Heinz Tomato Catsup, per bottle 19¢
4-oz. Jelly Powders, 4 for 19¢
Empress Marmalade, 4-lb. tins for 39¢
Australian Currants, 2 lbs. for 25¢
Heinz Soups, all kinds, 3 for 25¢
Tea-Bisk, per pkt. 33¢
Swans Down Cake Flour, per pkt. 25¢
Oxydol, per pkt. 19¢

Finest White Flour, Mother's Best, 49-lb. bags $1.20
Finest White Flour, Mother's Best, 24-lb. bags 63¢
Wild Rose Pastry Flour, 10-lb. bags 36¢
Australian Pastry Flour, 10's 25¢

Juicy Grapefruit, 4 and 8 for 25¢
Sweet Juicy Oranges, per doz. 15¢ to 35¢
Fresh Dates, 4 lbs. for 25¢
Crystallized Ginger, lb. 15¢
Glace Cherries, per lb. 35¢
Christie's Ginger Snaps, 2 lbs. for 25¢
Ripe Tomatoes, 5-lb. baskets, 15¢ and 20¢
Good Table Carrots, 12 lbs. for 15¢
Smyrna Figs, 3 lbs. for 23¢
Unsulphured Black Figs, 2-lb. pkts. 27¢
Local Concord Grapes, lb. 10¢; 4-lb. basket 30¢
Ginger in Syrup, per jar 15¢ and 25¢
Sweet Coating Chocolate, per lb. 18¢; 2 lbs. for 35¢
Christie's Chocolate Belmonts, per lb. 25¢
Green Tomatoes, 6 lbs. 15¢
Hard, Dry Onions, 9 lbs. 15¢

SUPER SPECIAL

...k Potatoes, 100-lb. sacks 65¢
...100-lb. sacks 75¢
...Apples, 40-lb. boxes 50¢
...-lb. bags 23¢

Per lb. 27c 3...

FINEST QUALITY ...

CONTINUING ONE WEEK MORE!

RoToR Circulating Heater SALE

To make better known this improved type of Heater we offer these extraordinary values. The RoToR Heater has no grates . . . only an indestructible disc which enables you to burn the cheaper grades of pea coal. In addition you get 17% more heat from any kind of fuel.

Size for 2 and 3 rooms. Reg. $39.50. Sale Price $25.95

Size for 3 to 5 rooms. Reg. $46.50. Sale Price $28.95

Size for 4 to 6 rooms. Reg. $59.00. Sale Price $31.95

Hardware Specials for This Week-End

GARBAGE CANS

Complete With Cover

18-inch. Special $1.89 — 16-inch. Special $1.69

FLEXIBLE STEEL TAPES

Rolls up like a watch and fits your vest pocket. Six-foot size. Special 49c

VISES

Household or garage size, 3½-inch steel jaws. Has pipe vise attachment and swivel base. Locks at any angle. Weight 14 lbs. Worth twice this price. Special $4.25

Coal Hods Galvanized Coal Hods. Special 69c

DOOR BELLS

Complete with thumb turn and plate. Special 49c

WRINGERS

Full 11-inch guaranteed rolls, enclosed bearings. Special $6.95

Stone Jars, Special, 49c

Just the thing for beer . . . no washing of bottles. These gallon jars have screw top and tap. These jars could not be bought wholesale for three times this price!

HATT'S POPULAR PRICED HARDWARE AT THE SIGN OF THE BIG HAMMER

1418 DOUGLAS STREET **Hardware**

BEFORE YOU MOVE GET OUR FREE ESTIMATE

Moving—Packing—Shipping—Storage in Private Rooms—Call G 7631

ESTD. **HEANEY'S** 1890

New England Market

At the Pandora Daily Market

731 Pandora Avenue

The Choicest Cuts—The Finest Quality At Prices You Can Well Afford

QUALITY LOCAL SPRING LAMB

SHOULDER SPRING LAMB, per lb. 11c
LEGS LOCAL SPRING LAMB, per lb. 22c
SPRING LAMB CHOPS, per lb. 18c
LAMB STEW, per lb. 10c
MUTTON STEW, per lb. 8c

SELECTED STEER BEEF

POT ROAST BEEF, per lb. 10c
BOILING BEEF, per lb. 6c
PRIME RIBS OF BEEF, per lb. 16c
CHOICE BEEF SAUSAGES, per lb. 10c
PURE PORK SAUSAGES, per lb. 15c

731 PANDORA AVENUE

TELEPHONE E MPIRE 2823

CONFIDENCE

A bank, like an individual, gains strength and commands confidence through years of experience. Throughout the past 63 years, with their successive booms and depressions, The Royal Bank of Canada has made steady progress to established strength and has long been recognized as one of the great banks of the world. It serves all Canada.

The ROYAL BANK OF CANADA

CAPITAL $35,000,000 RESERVES $39,155,106 ASSETS OVER $725,000,000

The Prescription Chemists

PHARMACY WEEK

Our aim as ethical pharmacists is to make use of acquired knowledge in the selecting and preparation of pharmaceutical products which measure up to the highest standard of quality and efficacy. In medicines, only the best is worth while.

FORT AT BROAD — McGill & Orme LIMITED — PHONE G ARDEN 1196

Sound Investments
REAL ESTATE

NEAR OAK BAY AVENUE—STUCCO BUNGALOW ON large garden lot. Living-room with fine stone open fire, two bright bedrooms, bathroom, kitchen and breakfast nook; full basement and furnace. Special price, $2,500, with $1,500 cash, balance on mortgage.

UPLANDS WAY, GRAND VIEW ACROSS STRAITS, standing in a beautiful garden with many handsome shade trees and shrubs, well-kept lawns and flower beds—A practically new stucco bungalow, built under the supervision of one of our leading architects, pressed brick front steps and vestibule; entrance hall, well-proportioned living-room, dining-room and sunroom; best of oak floors, very tastefully decorated, built-in china closets and buffet; kitchen with many closets, and closed-in back porch; hallway leading to two large bedrooms; hot and cold water in dressing-room, and spacious closets. Concealed stairway to one large bedroom; also an extra bathroom and bedroom not finished. Full-sized basement with hot water furnace and automatic silent oil burner; electric water heater; separate garage. This beautiful home is offered below cost, and is most attractive Price now.......$10,000

HALF A BLOCK FROM UPPER FORT STREET—A sound six-room bungalow and large garden lot; garage, etc. For this week (on easy terms).......$1,950

SAANICH ROAD—ATTRACTIVE FIVE-ROOM BUNGALOW with good view; full cement basement, garage and splendid garden; fruit trees. This property is in A1 condition, and the price is only.......$1,300

AUTOMOBILE AND FIRE INSURANCE

COLES, HOWELL & CO., LTD.

638 View Street G 1032

PIGGLY WIGGLY
Canadian Products FIRST

★ **SPECIALS**

EFFECTIVE FRIDAY, SATURDAY and MONDAY, OCTOBER 14, 15, 17

CHEESE Kraft Mild Canadian, 1-lb. carton **25c**
HONEY PURE ONTARIO 2½'s (2 lbs. 8 ozs.) .... **27c** 5's (4 lbs. 8 ozs.) **47c**

MINCEMEAT Argood, by Empress Mfg. Co. 36-oz. glass 31c
CURRANTS New, Clean, 2 lbs. 25c
RAISINS Australian Seedless Sultanas—2 lbs. 25c
DATES Clean, Moist—1-lb. pkgs.—3 lbs. (Limit, 4 lbs.) 25c
BRAZIL NUTS New Crop lb. 15c
FIGS Black Cooking—2 lbs. 15c
GINGER Preserved, Stone Jars—1's—each 12c
COCOANUT Baker's Fine Sweetened—lb. 15c
CHERRIES Red Pitted, Aylmer or Sundale—2's squat 2 tins 25c
CORN Aylmer Choice White—2's—2 tins 19c

Fruits and Vegetables

McIntosh Red Apples, fancy bulk, box, $1.10
6 lbs. for .... 21¢
Oranges, thin skin, juicy, dozen .... 19¢
Potatoes, local Burbanks, fine quality, 10 lbs., 10¢
Tokay Grapes, fancy quality, 2 lbs. for .... 23¢
Sweet Potatoes, fancy quality, 3 lbs. for .... 15¢
Tomatoes, No. 1, Hothouse, 5-lb. basket, 23¢
Per lb. .... 5¢

COCOA ROWNTREE'S PURE ¼-lb. tin .... 11c ½-lb. tin 18c
CHOCOLATE BUDS ROWNTREE'S ½ lb. .... 12c 1 lb. 21c
TOMATO JUICE LIBBY'S—14½ oz. 3 tins 25c
ASPARAGUS LIBBY'S HILLSDALE Tall tin 19c
CAMPBELL'S SOUPS TOMATO or PEA 2 tins 15c
PEAS AYLMER—CHOICE—Sieve 5 2's—2 tins 19c
CRAB MEAT FRIAR—Fancy Quality ½'s—tin 23c
Kippered Snacks Tin. 5c BEANS Small White 3 lbs. 10c
RICE CHOICE JAP 3 lbs. .... 10c SPLIT PEAS Lb. 5c
MACARONI BULK—Ready Cut or Shells lb. 7c
WHEAT PEARLS 4-lb. bag for 16c
COFFEE MAXWELL HOUSE 1-lb. tin 45c
COFFEE SUNRISE—Good Quality—Low Cost 1-lb. pkg. 25c
TEA SUNRISE—Good Family Blend 1 lb. .... 25c 3 lbs. 69c
LARD SHAMROCK Cartons—lb. 11c
SODA COW BRAND Baking—1-lb. pkg. 10c
BAKING POWDER MAGIC 12-oz. tin 30c
BISCUITS RED ARROW Assorted Fancy (10c Cello Pkgs.)—3 pkgs. 25c
CAKE FLOUR SWANS DOWN (Limit 2)—pkg. 25c
PASTRY FLOUR WESTERN STAR 7-lb. bag 21c
SOAP FELS-NAPTHA (Limit 4)—4 bars 25c
SOAP KIRK'S CASTILE Large 10c size—bar 5c

Meat Dept.
Government Graded Red Ribbon Beef
Prime Rib Roasts, per lb. .... 16¢
Prime Rib Rolled Roasts, per lb. .... 18¢
Little Pig Sausage, per lb. .... 15¢
Legs, Spring Lamb, per lb. .... 20¢
Smoked Picnics at, per lb. .... 10¢
Smoked Cottage Rolls at, per lb. .... 14¢

GRAPE-NUTS FLAKES Pkg. 11c
PORK and BEANS LIBBY'S—16-oz. 4 tins 25c
JIF SOAP FLAKES New Size—Large Package pkg. 15c

SPECIAL SALE HEINZ PRODUCTS
October 14 to 22—See List of Specials at Your PIGGLY WIGGLY Store

B.C. Pool Pullet Extras .... dozen 29¢

BUTTER PIGGLY WIGGLY Per lb. .... 24c 3 lbs. for 67c
SUNSET GOLD Per lb. .... 27c 3 lbs. for 79c
FINEST QUALITY BUTTER

BACON RED LABEL ½ lb. .... 9c Per lb. 17c
COTTAGE ROLLS Per lb. 12½c
Cellophane Wrapped

JUDGE OUSTS LIQUOR CASE

Taxi Driver Who Supplied to Constables Held Blameless on Appeal

The fact that two constables persuaded a taxi driver to purchase a bottle of liquor from a Government liquor store by using his own permit, but with money provided by the constables, does not constitute an offence under the provisions of the Government Liquor Act, is the opinion of Judge Peter S. Lampman, given in a decision on an appeal heard in the County Court here in which he allowed the appeal with costs.

The appeal was that of Frederick Moss, taxi driver, from a conviction by Police Magistrate George Jay in the city police court here for unlawfully selling liquor.

Judge Lampman, in his judgment, very pointedly sets out that it appeared to him that the constables and the taxi driver successfully evaded the provisions of the Liquor Act and "a statute evaded is not a statute broken."

TEXT OF JUDGMENT

The complete judgment handed down yesterday is as follows:

"This is an appeal by Frederick Moss from his conviction by the police magistrate of Victoria on a charge of unlawfully selling liquor on July 8, 1932, in the city of Victoria. The appellant is a taxi driver, and the informant is a police constable, who, in company with a fellow police constable, was asked by the appellant if they would like to take a drive. The constables, who were in plain clothes, said they would if he could get them back to take the boat back to Seattle later in the day.

"The appellant undertook to do this and then drove them around the Marine Drive, and in the course of the drive, one of the constables, Parr, asked the appellant if he could get them a bottle of 'Scotch,' and appellant said, 'Yes,' and that it would be about $3. The driver continued to the Johnson Street liquor store and the appellant went in, and using his own permit, purchased a bottle of whisky for which he paid $2.45, took it to McKenzie who was waiting in the motor car, and on handing it to him, also handed him $2. Before going in to get the liquor McKenzie had handed him $5.

SALE OR PURCHASE

"The question is did Moss sell the whisky to the constable? If the article were anything else than liquor I do not think it would occur to anyone that Moss was selling to McKenzie. The position would be that McKenzie would be entitled to fifty-five cents as wrongfully withheld from him by Moss. The fact that Moss made a secret profit out of the transaction is the feature that the prosecution relies on as taking it out of the ordinary case of principal and agent and making it a case of seller and purchaser. But that does not seem to me to be the test—if it were, those principals who have been defrauded by their agents would be without a remedy when suing for secret profits wrongfully kept from them. The agent would say, 'You may have thought I was an agent in buying for you, but I cheated you and consequently you bought from me, and what I made by the transaction is mine and you cannot get it!

EVASION OF ACT

"It appears to me that the constables and Moss successfully evaded the provisions of the Government Liquor Act and a statute evaded is not a statute broken. I would have expected to find something in the act making what Moss did an offence, but I can find nothing. Section 12, of the act comes very near to it, but I do not think it covers the case, but even if it did it would not help the prosecution. That the evidence does not warrant a finding that there was a sale is my opinion.

"The case of Rex and Berdino (1924), 42 C.C.C., 308, is a case of very different circumstances, as there the liquor was procured without a permit from a house under circumstances, which indicated that the place was a bootlegging joint, in which the accused was interested. The whole circumstances there reeked of an illicit sale of liquor, and the constables there paid on delivery. The remarks of Mr. Justice Martin as to the clandestine and suspicious operations are not applicable to the case before me, where the motor car pulled up in front of the Government liquor store and the driver was handed the money with which to purchase the liquor in the store.

GLASSES IN AUTO

"I have not overlooked the circumstance that now in order to purchase liquor one must have a permit, but I cannot think that feature changes the usual principals of law which govern. In the old days of cabs and saloons if a cab driver went in and brought drinks out to his passengers no one would have suggested that he was selling them the drinks. I am forced to the conclusion that no case was made out against Moss, but I have no hesitation in saying that his evidence was almost enough to spoil his case. In his car he had glasses and these the constables used in having their drinks—his explanation for having the glasses in his car was that he had them there for tourists to drink lemonade out of. Could anything be more absurd and untrue?

"The appeal is allowed with costs fixed at $25 and disbursements."

Frank Higgins, K.C., conducted the appeal for Mr. Moss, and C. L. Harrison was counsel for the Crown at the appeal in the County Court.

Documents Caused Revolt

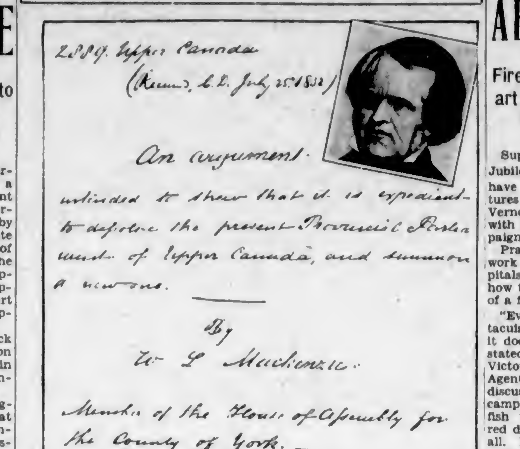
2889. Upper Canada
(Recd. L.D. July 25 1832)

An argument

intended to shew that it is expedient to dissolve the present Provincial Parliament of Upper Canada, and summon a new one.

By

W. L. Mackenzie.

Member of the House of Assembly for the County of York.

REPRODUCED above is the title page of one of a number of important documents, written by the "little rebel," the late William Lyon Mackenzie, and addressed to the King, Parliament and Colonial Minister, Lord Goderich, in 1832. It sets out the grievances of the people of Ontario and asks for certain measures to ameliorate bad government. Each document is signed by William Lyon Mackenzie and the date of its presentation to the British Government is also noted. The documents were written at 19 Wakefield Street, Brunswick Square, London, in 1832, and the rebellion of 1837 was a direct consequence of failure to grant the petitions. Found in the home of a direct descendant of the statesman, their authenticity is beyond question and they form a valuable addition to Canada's collection of historical documents.

Victoria Woman Called by Death While on Visit

News of the unexpected death in Vancouver of Mrs. Priscilla Anna Lidstone, 1593 Bay Street, will be received with regret by a wide circle of Victoria friends, many of whom had known Mrs. Lidstone during her forty years' residence in this city. Mrs. Lidstone passed away on the Mainland on Wednesday while visiting her sister.

Born in Port-de-Grave, Newfoundland, in 1872, Mrs. Lidstone came to Victoria in 1892. She was predeceased by her husband last December. The remains arrived in Victoria yesterday morning and were conveyed to the Thomson & Fetterly Funeral Home, from where the funeral will take place tomorrow afternoon at 2:30 o'clock. Interment will be made in the family plot at Royal Oak Burial Park.

Mrs. Lidstone is survived by two daughters, Mrs. H. Vye, Victoria, and Mrs. Laura Tulk, Vancouver; five sons, Frank, Daniel, Thomas, Douglas and Robert, all of Victoria, and eleven grandchildren; also a brother, Robert Mugford, at Sooke, and one sister, Mrs. Berry, Vancouver.

QUARTETTE HERE READY FOR WORK

Neah-Kah-Nie String Ensemble Arrive for Recital—Series to Begin on Saturday

The Neah-Kah-Nie String Quartette, who on Saturday night, at the home of Bishop and Mrs. C. de V. Schofield will give the first of a series of three recitals in private homes of the city, arrived in Victoria yesterday, being welcomed by members of the Victoria Chamber Music Society, under whose auspices they are appearing here.

The director of the orchestra is Michel Penha, the 'cellist, who for five years was solo 'cellist with Stokowski in Philadelphia, another five years with Alfred Hertz in San Francisco, and finally, leaving the routine of the symphony orchestra, took the more creative work of directing the string quartette and playing the 'cello part.

The Neah-Kah-Nie quartette sprang "full-grown and armed" from the fertile brain of Susie Pipes, whose twelve years of devotion to chamber music in Portland was an axiom, who conceived the idea of Western chamber music ensemble which should play its music intimately and informally in private homes, just as it was intended to be played and as it was originally performed in the eighteenth century.

She soon gathered her quartette together; Hubert Sorenson, young, gifted, for second violin; Abraham Weiss, who is the viola player; Michel Penha for the 'cello; herself as first violinist. While here the quartette is staying at the Angela.

GAS AGREEMENT IS NOW READY

The agreement between the surrounding municipalities and the B.C. Electric Railway Company for carrying out of gas connections with Oak Bay, Saanich and Esquimalt, appears to be now ready for adoption. The Municipality of Oak Bay has had the agreement under review, working out a number of changes which it was deemed necessary to incorporate.

At last night's meeting of the Oak Bay Council, the agreement was put through and is ready for signatures. The reeve and clerk were duly authorized to sign the agreement.

FUNERAL TODAY

The funeral of James Wilson, who passed away on October 11, will take place this afternoon, at 2 o'clock. Interment will be made in Ross Bay Cemetery.

LAID AT REST

The funeral of Frederick Wooster took place yesterday afternoon, at 2 o'clock, the service being conducted by Rev. Canon Nunns before a large gathering of friends. Many beautiful floral tributes covered the casket. Remains were interred in Royal Oak Burial Park. The following acted as pallbearers: J. Dinsmore, W. Dinsmore, George Sangster, William Peden, J. Rutledge and James Hudson.

CLERK SUES FOR WAGE SHORTAGES

Judge Lampman Hears Particulars of Claim in County Court, But Reserves Decision

Judge Peter S. Lampman reserved his decision at the conclusion of the hearing of the action of Miss Margaret Rogers, Saanich, against Investors Syndicate, in the County Court.

In the action, Miss Rogers, who was an employee in the Victoria office of the company, sought to recover wages alleged to be due from the company under an order of the Minimum Wage Board. Miss Rogers had been receiving $5 a week and claims she was entitled to $15 and, as she was employed for thirty-six weeks, the amount claimed reached $360.

A. D. Macfarlane, K.C., counsel for the company, argued that Miss Rogers was not an employee of the company, but an employee of the manager of the Victoria office, who, he claimed, was allowed an overriding commission of 1 1-2 per cent to cover organization expenses, that to include office expense. H. A. Beckwith, who appeared for Miss Rogers, maintained she was an employee of the company on the grounds that she was bonded as the company's employee and acting as its cashier.

"A good bite" you say

Kellogg's PEP Bran Flakes have the nourishment you need. Easy to serve. Easy to digest. All the rich flavor of whole wheat. And enough bran to be mildly laxative.

Enjoy PEP for any meal. Your grocer has Kellogg's PEP Bran Flakes. Guaranteed good!

BETTER BRAN FLAKES

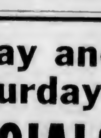

Friday and Saturday SPECIALS

Roast Chickens with gravy, each 75c
Roast Pork Hocks, each 25c
Sliced Roast Lamb, mint stuffing, lb. 35c
Dale's Mayonnaise, lb. 25c

DALE'S
639 FORT STREET
Phone E 9014

Baby's Colds
Best treated without dosing—Just rub on
VICKS VAPORUB
FOR COLDS OF ALL THE FAMILY

CITY HOSPITALS ARE INSPECTED

Fire Chief Vernon W. Stewart and F. F. Fatt Continue Prevention Campaign

Supervisors and nurses of the Jubilee and St. Joseph's Hospitals have been given fire drill and lectures on fire prevention by Chief Vernon W. Stewart in connection with the Fire Prevention Week campaign, it was announced yesterday.

Practical application of rescue work was demonstrated in the hospitals so that the nurses would know how to handle their patients in case of a fire or conflagration.

"Everyone loves to watch a spectacular fire, providing, however, that it does not touch them personally," stated F. F. Fatt, secretary of the Victoria District Fire Insurance Agents' Association, yesterday, when discussing the local fire prevention campaign. "Why is this? Is it selfish thoughtlessness? Fire is the red demon that should be feared by all. It is always around the corner ready to take every opportunity to destroy life and property. Its appetite is insatiable and it leaves heart-aches, black ruin and desolation in its wake.

"The red demon can only be kept in check with chains of the strongest forging, and a chain is as strong as its weakest link," Mr. Fatt said. "It is up to every householder to see that the link for which they are personally responsible is sound in every detail. One of these is to see that all inflamable rubbish is removed from the basement and burned immediately."

FERNIE IS IN NEED OF HELP

Conditions Acute in Coal Mining Areas, Tom Uphill, M.P.P., Says

After three years of slack times in coal mining, its sole industry, the city of Fernie cannot finance its one-third share of further relief, Tom Uphill, Labor member for Fernie in the Provincial Legislature, told the Government yesterday. Mr. Uphill made an eloquent plea on behalf of the coal areas of Fernie, West Fernie and Coal Creek, and asked that the Province take up with Ottawa the question of advancing necessary funds for necessary relief in these areas.

Mr. Uphill said miners, many between the ages of forty-five and sixty, had had a severe three years, numbers being laid off, and others working one day a week. Half of the city of Fernie, he declared, was on relief through necessity, and not choice; and the drain on municipal funds was beyond meeting without some additional aid.

Humor is never far from the surface with the genial Hibernian member for Fernie, and before leaving treasury precincts, Mr. Uphill had envisioned with Mr. Jones a ministry composed of themselves, in which Mr. Jones would handle the treasury and sell titles along the line proposed at the last session by Mr. Uphill; and Mr. Uphill would supply all positions in the remainder of the Cabinet. This, said Mr. Uphill, would be an ideal Union Government.

ESTABLISHED 1901

Angus Campbell & Co. Ltd.
1008-10 GOVERNMENT ST.

You'll Like the New

"Golflex" Frocks

THY'RE SO SMART AND SO DISTINCTIVE

"Golflex" Frocks are in a class by themselves — and you'll think so, too, when you see the many new and attractive styles here for your choosing. New materials! New colors! Come in and see them.

$29.50 to $42.50

New. Wool Scarves

Light in Weight and Full of Color

We are featuring here today a very fine showing of the new lightweight Bias Wool Scarves for Fall and Winter. They will add a smart touch to your new Fall outfit. Many new designs and attractive colors to choose from.

At $1.29 to $3.50

We Invite You to
Our Morning Style Show Today
10 to 11 o'Clock
Living Models Will Parade the
New Fall Styles

FOR RENT

Up-to-Date City Office—Broad Street

Steam heated and fully modern, this commands a central position, in the heart of the business section. We will make any alterations to suit reliable tenants.

For Further Particulars Apply

E. B. RICHARDS

Empire 7722 Suite 7, Metropolitan Bldg. Opposite Postoffice

Its Better— and You can Prove it—

TRY THESE THREE TESTS
and Prove for Yourself that
ST. CHARLES is better!

1—Open a can of Borden's St. Charles Evaporated Milk. Note the creamy color—the smooth consistency, the pure, fresh flavor.

2—Make cream sauce with Borden's St. Charles. That pure, fresh St. Charles flavor gives greater deliciousness.

3—Have a cup of tea or coffee with Borden's St. Charles Evaporated Milk to "cream it." St. Charles blends in smoothly, tastes fresh and rich.

ST. CHARLES Evaporated Milk is pure whole country milk, with nothing added and 60% of the natural water removed. Then it is sterilized, after being sealed in the tin, to assure perfect, sweet flavor and absolute purity.

Back of this Borden quality, a staff of milk experts are working day after day—inspecting the farms which supply the milk—seeing that the dairies are always shining and spotless—that the pastures are good and the cows in the finest condition.

That is why St. Charles tastes so fresh and sweet. Why it is better for coffee, tea and for all cooking purposes, where you would normally use milk. St. Charles is better—ask for it.

Send for this FREE cook book. Mail us the attached coupon and we will send "The Good Provider" by return—it contains nearly 200 wonderful tested recipes that you and your family will delight in.

The Borden Co. Limited, ST. C. 8
50 Powell St., Vancouver, B.C.
Gentlemen: Please send me a free copy of "The Good Provider."
Name.......
Address.......

BORDEN PLANTS at Truro, N.S., Ingersoll, Ont., Norwich, Ont. and Sumas, B.C.

Borden's
ST. CHARLES
UNSWEETENED EVAPORATED **MILK**

The Daily Colonist

Established 1858.

The Colonist Printing and Publishing Company Limited Liability.

J. L. Tait, Business Manager.

Subcription Rates by Carrier and by Mail in Districts Contiguous to Victoria, Served by Colonist City Carriers:

Yearly	$12.00
Monthly	1.00

All subscription rates payable in advance. Mail subscribers are requested to make all remittances direct to The Daily Colonist.

Subscribers in ordering change of address should be particular to give both old and new address.

Subscription rates by Mail:

To Canada, Great Britain, the United States and Mexico, except districts as above:

Yearly	$6.00
Half-Yearly	3.00
Quarterly	1.50

Friday, October 14, 1932

UNEMPLOYMENT RELIEF

What the Dominion Government intends doing to provide a share of unemployment relief funds for the coming Winter has not yet been determined. It is a matter to come before Parliament when authority is sought for an appropriation, or for the power to issue a loan for the purpose if the latter course is thought more desirable. One thing is certain. Those endeavoring to place all the onus on the Dominion Government for unemployment relief might as well save themselves the labor of argument to that effect. The responsibility rests, not only with both Federal and Provincial Governments, but with municipalities as well and with industry and others in the position to give employment.

The main thing in considering unemployment relief for the coming Winter is to avoid the mistaken directions into which it flowed during the past twelve months. In British Columbia it has now become obvious that too many camps were established, and that one-third of the number would have been ample. There have been policies of direct relief followed in instances where it would have been far better for all concerned, and for the future morale of the people, if work had been provided instead. Whatever may be the plans for the immediate future they will be regrettable if they provide for direct relief for able-bodied men. In all cases, wherever possible, value should be received for any expenditure of state funds. That is a principle which, in the interests of the country's self respect, should be a governing factor in any unemployment relief programme.

In the meantime it is regrettable that from any source rumors should be manufactured in the endeavor to make party capital out of the manner in which unemployment relief has been handled in the past, or respecting any measures which may be proposed in the future. The subject should not be one lending itself to the machinations of party politics. That it has been is unfortunately true, as is instanced in a report printed not long ago to the effect that the Dominion Government has defined future direct relief as $15 per month for a family of two, with $2.50 for each dependent. The truth is that the Dominion Government has not made any stipulation of that character. No regulations or restrictions have been defined. The amount of relief which may be given to a family is the responsibility of the Province, or the municipality concerned. The Dominion Government contributes through the province to the expenditures of the municipalities for direct relief by paying one-third of the municipal expenditures. It has not, in the case of any province, or municipality, laid down what rate of relief can be given.

THE DEPARTMENT OF AGRICULTURE

It may be doubted if the suggestion could ever have arisen for the abolition of the Department of Agriculture of the Provincial Government if that Department had a definitely constructive policy designed for progressive land settlement under conditions which would promote permanent agricultural development. It is not enough for such a Department to have its staffs and officials who deal with insect pests, with the inspection of herds and poultry, and with various other matters of that character. These are all merely the routine offices of governmental assistance to the industry. The main preoccupation should be to promote land settlement, and more especially should this be the case when there is economic stress and a belief that unemployment can be solved, at least partially, by inducing more people to settle on and produce from the land. Had the local Department of Agriculture been concentrating on this purpose and had it been able to show results no suggestion for its abolition would have been advanced.

The development of land settlement should be one peculiarly the duty of a Department of Agriculture and not a preoccupation of a Department of Lands. Under the latter, particularly during the late Liberal regime in this province, schemes for settlements were devised and many millions of dollars spent on their promotion. In the aggregate they were failures, perhaps chiefly because the Minister responsible in the late Liberal administration was not versed in the agricultural requirements of the province. To promote the proper kind of settlement it is essential that the Department engaged in the work should have expert knowledge, and the Minister in charge should be equipped for his task and have under his jurisdiction the lands which it is hoped to induce settlers to acquire. Judging from the present trend of public opinion it is only a development of this character which will put a stop to criticism of expenditures on agriculture, which, in some respects at least, duplicate those being made by the Federal authority. In some of the purely routine task of fostering agriculture there have been three agencies at work in British Columbia, namely, the Federal and Provincial Governments and the University. In these routine tasks one authority ought to be sufficient.

The main duty of an agricultural department of a Provincial Government should be to induce settlement. To do this it must be operating with a land policy different to that whereby the Lands Department has been endeavoring to promote agricultural prosperity. It is not in isolated districts with inadequate transportation facilities that land settlement plans should be devised. The Provincial Government has lands vested in the Crown within reach of populated centres and already provided with transportation facilities. It is upon these, with all care exercised as to the suitability for settlements, that attention should be concentrated. Under previous Governments land settlement has been of the sporadic variety. There has been a tendency to endeavor to develop from the outside in, instead of from the inside out. In other words, some of the land settlement schemes had no chance of success from the beginning, because of the location of the land or because of the fantastic sums of money which the Government felt compelled to expend for improvement purposes. The latter fact was illustrated by the Sumas reclamation scheme and the Merville settlement. The former by the Stuart Lake project enunciated by a late Minister of Lands.

With the co-operation now possible through the policy of the Federal Government, in the provision of moneys in conjunction with the Provinces for settling unemployed on the land, a new opportunity for usefulness in our own Department of Agriculture has arisen. It can be made practical without one dollar's extra expenditure in the administration of that Department. The first thing to be done is to place land settlement for agricultural purposes under the jurisdiction of the Department of Agriculture. The second thing is to devise a new land policy which will really foster agriculture, and by that we mean the selection of lands for settlement which are near populated centres and suitable in every respect to insure success in whatever character of production is contemplated. That ought not to be a task beyond the power of any Government, provided the arable resources are available. British Columbia is sufficiently an agricultural province to warrant a provincial Department of Agriculture, but it will not be possible to persuade the people as a whole that this is so until that Department concentrates its main efforts on increasing agricultural development through the obvious means of placing more people on the land, a purpose for which it should be made efficient in every respect.

THE Y.M.C.A.

It is always a tribute to the place which any institution holds in the public estimation when it is known by the initials of its title of incorporation. The Y.M.C.A. has become a household cognomen all over the earth. It is only possible for it to have acquired this emblem of familiarity because its work has received the stamp of approval in so many lands. It is an organization that has, in effect, become a part and parcel of the social, religious and athletic life of different peoples, wherever in fact its agencies have come into play. No one who has taken the pains to inform himself of what it is doing has any doubts of its effectuality, of its whole-heartedness and of the upbuilding part it is taking in promoting a betterment of conditions.

The local branch of the institution is making its annual appeal for funds tomorrow, and, as was the case last year, it is combining the quest after public generosity with the advertising of a local product which is too much neglected. Its tag day, unlike others, has an unusual appeal. The taggers are supplied with apples, produced locally, and these they donate to all who contribute; thus, incidentally, bringing to the notice of our citizens the value of a fruit which is grown in their own gardens and orchards. Only recently attention was drawn in our correspondence columns to the manner in which locally grown apples are allowed to go to waste, to strew and rot on the grounds of orchards with little or no attempt made to insure that they reach consumers. The active committee of the Y.M.C.A. is proving that they can be distributed, that they have food values, that they should be appreciated and used by our citizens. The appeal is a novel one and will awaken an undoubted response.

Last year through the medium of the Apple Tag Day, some $1,200 was collected, which proved a very welcome accretion to the funds of the Y.M.C.A. This year the hope is that the response will be even better. There is a renewed awakening to the desire to use local products. There is also a better appreciation of what such institutions as the Y.M.C.A. are doing in these latter days. The funds of the association should benefit handsomely by tomorrow's collection when public philanthropy can well afford to be at its best.

THE BRITISH NAVY AND THE EMPIRE

New Zealand has been wont to claim with pride that Britain has been given preference for many years without anything being asked in return. The attitude is legitimate up to a point, especially as evidence that sentiment in favor of Empire trade has long flourished. It is not quite correct to say nothing has been given in return whether asked or not. As Mr. Downie Stewart pointed out long ago, Britain's entirely disproportionate burden of Empire defence has properly been claimed as a set-off to preferences. —Auckland Weekly News.

Physical bravery is an animal instinct; moral bravery is a much higher and truer courage.—Wendell Phillips.

The Weather

Meteorological Office, Victoria, B.C., at 8 p.m., October 13, 1932.

SYNOPSIS

An ocean storm is rapidly approaching this Coast, and unsettled, mild weather continues over this Province. Mild weather is reported in Alberta; rain and snow in Saskatchewan and Manitoba.

PRECIPITATION AND TEMPERATURES

	Rain	Snow	Min.	Max.
Victoria	trace	--	49	56
Nanaimo	.08	--	54	57
Vancouver	.06	--	54	58
Kamloops	--	--	44	52
Prince George	.08	--	34	54
Estevan Point	1.10	--	50	54
Prince Rupert	.12	--	48	54
Atlin	--	--	32	48
Dawson	--	--	20	46
Seattle	.01	--	56	64
Portland	trace	--	56	68
San Francisco	trace	--	56	64
Spokane	--	--	52	64
Los Angeles	--	--	60	72
Penticton	.01	--	44	--
Vernon	.02	--	42	--
Grand Forks	--	--	45	60
Kaslo	--	--	43	56
Calgary	--	--	36	62
Edmonton	--	--	30	48
Swift Current	trace	--	34	64
Prince Albert	--	.8	20	34
Qu'Appelle	.34	--	22	44
Winnipeg	--	--	24	48
Wednesday—				
Toronto	--	--	35	48
Ottawa	--	--	32	46
Montreal	--	--	32	42
Saint John	--	--	38	48
Halifax	--	--	38	50

THURSDAY

Maximum	56
Minimum	49
Average	53
Minimum on the grass	47

Sunshine, 8 minutes; rainfall, trace.
Weather, cloudy.

5 P.M. WEATHER REPORTS

Victoria—Barometer, 29.66; wind, N., 6 miles; cloudy.

Vancouver—Barometer, 29.64; wind, E., 6 miles; raining.

Kamloops—Barometer, 29.72; wind, S.E., 4 miles; cloudy.

Prince George—Barometer, 29.54; calm; cloudy.

Prince Rupert—Barometer, 29.48; wind, E., 8 miles; raining.

Estevan Point—Barometer, 29.40; wind, S.E., 24 miles; raining.

Tatoosh—Barometer, 29.56; wind, S.E., 20 miles; raining.

Portland—Barometer, 29.74; wind, S., 8 miles; cloudy.

Seattle—Barometer, 29.68; wind, S., 6 miles; raining.

San Francisco—Barometer, 30.00; wind, W., 6 miles, cloudy.

Note and Comment

By R. H. D.

Wee sleekit, cowering, timorous beastie!

We are not sure that the words of the above quotation are literally correct, but we have got the substance of them, which will suffice for our purpose. The words, it is hardly necessary to say, are from Burns' "Address to a Mouse," and they entered our mind, and made up their mind to stay there, after reading Rt. Hon. William Lyon Mackenzie King's speech on the opening day of the special session of the Dominion Parliament. Critics who cavil at party politics and inwardly curse the knavish tricks of party politicians may write and criticize us for paying any attention whatever to the political speeches of the Rt. Hon. the Leader of the Opposition, but there is a glamour about the public addresses of Mr. King which "gets us," in the street vernacular of the day.

* * *

The special fascination of the Opposition leader's speeches to our unreceptive and unresponsive mind is that he discusses every subject with fear and trembling. He shrinks with dread at the thought of what is sure to happen as a result of the policies adopted at the late Imperial Conference. He never hopes for the best; he is always sure of the worst. He says that one of the results of the Imperial Conference may be the dismemberment of the British Empire instead of the consolidation of the British Empire. Of course he is no more positive about that than he is about anything else. He merely trembles at the thought of what may happen. His argument, or whatever it may be, is that if the dominions of the Empire unite for trade and business purpose, all the nations of the world may unite for the purpose of thwarting the policies of the Empire.

* * *

Mr. King declares that Canadians are not so much interested in the development of Imperial trade relations as they are in the development of wide-world trade relations. Which is to say, Mr. King's views are too wide and broad to be affected by such trivial things as the possibility of improving and developing the British Empire; he is a citizen of the world first and a subject of the British Empire afterwards. Indeed, we have a suspicion that the Rt. Hon. gentleman scorns the idea of being subject to any authority whatever.

* * *

It is consideration of these things which justifies us in saying that no Canadian who aspires to a thorough understanding of the current history of Canada should neglect reading the speeches of Mr. King—for all persons who have intelligently followed the public course of the Opposition leader will remember that a nightmare which he called "Retaliation" disturbed his repose in the silent watches of the night. That was the time when he trembled with fear at the frown of Uncle Sam, when his government dared not adopt a defensive policy lest the government of the United States might "retaliate." Of course the truth was apparent that "retaliation" was merely an excuse for doing nothing, for the Republican government of the United States had shut practically all Canadian imports out of the republic, and if there were any loopholes left in the defensive ramparts of trade, they have been sealed up since.

* * *

But if the ghost of Uncle Sam has been laid, or whatever it was they used to do to ghosts when they walked, a more dreadful spectre, a wraith of wrathful mien, has been conjured up by Mr. King to take its place. That is spirit which may put a curse, as they used to say in Ireland before the days of St. de Valera, upon the British Empire. The timorous and trembling leader of the Opposition said in his speech in parliament that if the governments of the British Dominions do not halt in their course in the direction of Imperial preferential trade all the nations of the world may unite against them and resort to "retaliation."

* * *

If that should happen of course the Empire will be smashed by the application of external forces—and if it does not happen the Empire is sure to be smashed by the application of internal forces. The argument, you see, is that the free and independent people of the British race will never submit to a dictatorship, and the Imperial policy of preferential trade has been forced upon the Dominions by a bold, determined and imperious dictator. Of course it is not necessary to mention names in connection with this momentous matter; neither is it necessary to say that Rt. Hon. William Lyon Mackenzie King never will appear in the role of a dictator—for he never has been an active force in either Canadian or Imperial policies. He always has been an opportunist, but he never has been known to seize an opportunity or to take an occasion by the hand—unless it was that occasion provided by a certain Beauharnois affair, which, unfortunately, led to a certain "Valley of Humiliation."

ORIGINALS WILL STAGE REUNION

Imperial Veterans of Early Months of War Welcome at Annual Meeting of Red Chevrons

Imperial Veterans who served in 1914, during the first months of the Great War, are eligible for membership in the Red Chevron Association, and will be heartily welcomed at the annual meeting of the Vancouver Island branch of the organization, to be held on Saturday evening, it was said yesterday by Colonel Lorne Ross, president of the local body.

Election of officers and presentation of annual reports will be the chief business to go before the meeting, which will commence at 8 o'clock in the Canadian Legion auditorium, 625 Courtney Street.

The Vancouver Island branch of the Red Chevron Association now has 123 members, originals who served with the Valcartier contingent leaving Canada in October, 1914; and some Imperials, whose war service was prior to that.

Letters to the Editor

No letter to the Editor will be inserted except over the proper signature and address of the writer. This rule admits of no exception.

APPEAL FOR FRIENDLY HELP

Sir,—The committee of the city welfare office understands that there are large quantities of vegetables, apples and pears that the people of Victoria and vicinity would be glad to donate to those needing them, if they could be picked up.

It would be greatly appreciated if those who have a surplus of these commodities will get in touch with Mr. Snowden (phone E 1911), who will arrange for a truck to call and deliver anything you may have to give to the Friendly Help Association, Market Building (upstairs), where they will be distributed.

E. SNOWDEN.
Friendly Help Association, Market Bldg., Victoria, B.C., Oct. 12, 1932.

GOING HOME!

Undying fires still burn within the soul,
Amidst life's embers, waiting for a hand
To fan them into flame and light the brand
That one would hold aloft—to his last goal,
Ablaze, but well within his heart's control,
And fed with all the hope at his command,
And warm with love for home and Motherland;
Undying fires, that form his aureole!

Though last-road-home is dark, he's not afraid!
Though hills, and still to climb, are rough and steep;
Though night its curtain draws athwart the sun;
The stars are out—the traveler to aid;
All storm-clouds flee; There is a tryst to keep,
And "Welcome Home!" before his day is done!

—Kilbee Gordon.
Victoria, B.C.

SUNRISE AND SUNSET

Time of sunrise and sunset (Pacific Standard time) at Victoria, B.C., for the month of October, 1932.

Day	Sunrise	Sunset	Day	Sunrise	Sunset
1	6:13	5:54	17	6:36	5:21
2	6:13	5:52	18	6:37	5:19
3	6:15	5:50	19	6:39	5:17
4	6:16	5:46	20	6:40	5:15
5	6:19	5:46	21	6:42	5:13
6	6:19	5:43	22	6:44	5:11
7	6:21	5:41	23	6:45	5:09
8	6:22	5:38	24	6:47	5:07
9	6:24	5:37	25	6:49	5:05
10	6:25	5:35	26	6:50	5:03
11	6:27	5:33	27	6:51	5:02
12	6:28	5:31	28	6:53	5:01
13	6:30	5:28	29	6:54	4:59
14	6:31	5:27	30	6:55	4:57
15	6:33	5:25	31	6:57	4:57
16	6:34	5:23			

The Meteorological Observatory, Gonzales Heights, Victoria, B.C.

The Rhyming Optimist

By Aline Michaelis

WITH PATIENCE

Though for a time my shrinking flesh may quail
Before the duty waiting, stern and grim;
Through all who watch feel certain I must fail,
While I grope through shadowed ways and dim,
I do not faint or utter despair;
Though I am wan and weary, spent and worn
Almost beyond endurance, still I bear
With steadfast hope the cross that must be borne.

For well I know my strength will come one day
When I need play no more this passive role,
And like a tide no walls can keep away
Its force will pour into my suppliant soul!
So with a patience not to be denied
I wait the turn of that triumphal tide.

Radio Programmes

Summary of Schedule of Victoria and Other Pacific Coast Stations

CJOR, Vancouver (1210 keys)

9:15 a.m.—Musical Programme.
10:15 a.m.—Jingle Contest.
10:30 a.m.—Sun Cooking Recipes.
10:45 p.m.—Musical Programme.
11:00 a.m.—Form Fitting Exercises.
11:15 a.m.—Musical Programme.
11:30 a.m.—Jolly Jingle Boys.
11:45 a.m.—Musical Programme.
12:30 p.m.—Jingle Contest.
12:45 p.m.—Musical Programme.
4:00 p.m.—Musical Programme.
5:15 p.m.—Big Brother Bill.
5:45 p.m.—Musical Programme.
6:30 p.m.—News Flashes.
6:45 p.m.—Musical Programme.
7:15 p.m.—Hurlbut Shoes Programme.
7:30 p.m.—Studio Programme.
9:00 p.m.—George Aylatt.

CKWX, Vancouver (730 keys)

4:30 p.m.—Recordings.
5:00 p.m.—Radio Entertainers' Club.
5:30 p.m.—Announcements and Music.
6:00 p.m.—Studio Programme.
7:30 p.m.—Financial Talk.
7:35 p.m.—Romeo Perry and His Orchestra.
9:00 p.m.—British-Israel Lecture.
8:00 p.m.—Vocal Presentation.
8:15 p.m.—"Big Chief Vancouver."
9:30 p.m.—Harry Hills and His Canadians.
10:00 p.m.—The Harmony Vagabonds.
10:15 p.m.—Organ of Romance.

CNRV, Vancouver (1030 keys)

6:00 p.m.—Musical Programme.
6:30 p.m.—Dinner Music.
7:30 p.m.—News Herald.
7:45 p.m.—Piano Recital.
9:00 p.m.—Time Signal.
8:01 p.m.—Continental Orchestra.
8:30 p.m.—Commodore Orchestra.

N.B.C.-KGO NETWORK
(KGO, KHQ, KOMO, KFI, KGW)

8:00 a.m.—Johnny Merion, tenor.
8:15 a.m.—Miracles of Magnolia (KOMO)
9:30 a.m.—The Buckaroos.
9:45 a.m.—Arion Trio (KOMO 10:15).
10:30 a.m.—Woman's Magazine of the Air
11:30 a.m.—Borden Programme.
11:45 a.m.—Organ Concert (KOMO).
12:00 noon—Barbara Dale's Matinee.
12:15 p.m.—Western Farm and Home Hour.
1:00 p.m.—Soloist from New York (KOMO).
2:15 p.m.—Dromedary Caravan.
2:30 p.m.—Ol' Pappy.
3:00 p.m.—Buccaneers.
3:45 p.m.—Fay Fraser's Studio Party.
4:00 p.m.—Organ Reveries.
4:15 p.m.—Royal Vagabonds.
4:30 p.m.—The Stebbins Boys.
4:45 p.m.—News Service (KGO).
5:00 p.m.—Stringwood Ensemble.
5:30 p.m.—Bluettes, vocal trio.
5:45 p.m.—Wheatenaville.
6:00 p.m.—The First Nighter.
6:30 p.m.—Armour Programme.
7:00 p.m.—Whiteman's Orchestra.
7:30 p.m.—Elgin Adventurers' Club.
7:45 p.m.—Political Talk.
9:00 p.m.—Amos 'n' Andy.
8:15 p.m.—Billy Jones and Ernie Hare.
8:30 p.m.—Gilmore Circus.
8:45 p.m.—Eva Gruninger.
10:00 p.m.—News Flashes.
10:15 p.m.—Burtnett's Orchestra (KOMO)
11:00 p.m.—Phil Harris' Orchestra (KOMO)
11:30 p.m.—Organ Concert (KOMO).

N.B.C.-KPO NETWORK
(KPO, KGA, KJR, KEX)

8:15 a.m.—Dixie Memories.
8:30 a.m.—Stringwood Ensemble.
10:00 a.m.—Mardi Gras.
10:30 a.m.—Rhythm Vendors.
11:00 a.m.—Words and Music (KJR).
11:30 a.m.—Syncopators (KJR).
12:15 p.m.—Paul Carson.
12:45 p.m.—Commonwealth Club.
1:30 p.m.—Golden Melodies.
2:00 p.m.—Kenneth Spencer.
2:15 p.m.—Metropolitans, orchestra.
3:00 p.m.—Waldorf-Astoria Orchestra (KJR, 3:10).
3:30 p.m.—Merry Madcaps.
4:00 p.m.—Bouquet of Melodies.
4:30 p.m.—National Concert Orchestra.
5:30 p.m.—Singing Lady.
5:45 p.m.—Ramblers.
6:30 p.m.—News editor (KPO).
6:45 p.m.—Cecil and Sally (KPO).
7:00 p.m.—Mona Lowe (KJR).
7:15 p.m.—Tarzan of the Apes (KPO).
7:30 p.m.—Stringwood Ensemble (KJR, 7:45).
8:00 p.m.—N.B.C. Football Rally.
8:30 p.m.—Sodero's N.B.C. Concert Orchestra.
9:00 p.m.—Ralph Kirberry, dream singer.
9:05 p.m.—Hotel Pierre Orchestra.
9:15 p.m.—The Dress Circle.
10:00 p.m.—Star Books.
11:00 p.m.—Organ Concert (KJR).
11:30 p.m.—Tom Gerun's Orchestra.

COLUMBIA NETWORK
(KOL, KVI, KFPY, KSL)

8:00 a.m.—Buddy Herrod's Orchestra.
8:30 a.m.—Columbia Oriental Revue.
10:00 a.m.—George Hall's Orchestra (KVI, 10:15).
10:30 a.m.—Atlantic City Musicale (KOL, 10:45).
11:00 a.m.—Do Re Mi (KOL).
11:15 a.m.—Columbia Educational Features (KOL).
11:30 a.m.—Elizabeth Barthell (KOL).
12:00 noon—The Grab Bag party (KVI, 12:10).
12:40 p.m.—Alex Semmler, pianist.
1:00 p.m.—Columbia Salon Orchestra (KOL).
1:30 p.m.—George Hall and Orchestra (KOL).
4:15 p.m.—Vaughn de Leath (KFPY).
4:45 p.m.—Connie Boswell and orchestra.
5:00 p.m.—H-O Rangers.
5:30 p.m.—March of Time.
6:00 p.m.—All-America Football Show.
7:00 p.m.—Music That Satisfies.
7:15 p.m.—"Easy Aces."
7:45 p.m.—"Myrt and Marge."
8:00 p.m.—E. C. Hill, "Presidential Poll."
8:15 p.m.—Columbia Symphony Orchestra (KVI).
8:30 p.m.—Guy Lombardo's Orchestra.
8:45 p.m.—Reviera Orchestra (KOL).
9:00 p.m.—Bernie Cummin's Orchestra (KOL).
9:30 p.m.—Ozzie Nelson's Orchestra (KOL).

EVANGELISTS TO SPEAK

Evangelists Cecil and Mollie Perks, of Freemont Tabernacle, Seattle, will hold a short series of meetings, commencing this evening at 8 o'clock, in the Broad Street Pentecostal Assembly.

MOONRISE AND MOONSET

Time of moonrise and moonset (Pacific Standard time) at Victoria, B.C., for the month of October, 1932.

Day	Rises	Sets
1	8:15 a.m.	6:13 p.m.
2	9:44 a.m.	6:40 p.m.
3	11:11 a.m.	7:16 p.m.
4	12:32 p.m.	8:04 p.m.
5	1:41 p.m.	9:06 p.m.
6	2:33 p.m.	10:18 p.m.
(First Quarter on 9th)		
7	3:09 p.m.	11:36 p.m.
8	3:39 p.m.	....
9	3:59 p.m.	0:53 a.m.
10	4:13 p.m.	2:07 a.m.
11	4:26 p.m.	3:18 a.m.
12	4:41 p.m.	4:27 a.m.
13	4:55 p.m.	5:38 a.m.
14	5:10 p.m.	6:43 a.m.
(Full Moon on 14th)		
15	5:39 p.m.	7:53 a.m.
16	5:50 p.m.	9:01 a.m.
17	6:17 p.m.	10:09 a.m.
18	6:53 p.m.	11:18 a.m.
19	7:40 p.m.	12:14 p.m.
20	8:37 p.m.	1:04 p.m.
21	9:48 p.m.	1:45 p.m.
22	10:58 p.m.	2:16 p.m.
(Last Quarter on 22nd)		
23	....	2:41 p.m.
24	0:14 a.m.	3:01 p.m.
25	1:32 a.m.	3:19 p.m.
26	2:53 a.m.	3:38 p.m.
27	4:19 a.m.	3:53 p.m.
28	5:40 a.m.	4:13 p.m.
29	7:09 a.m.	4:36 p.m.
(New Moon on 29th)		
30	8:40 a.m.	5:10 p.m.
31	10:06 a.m.	5:54 p.m.

The Meteorological Observatory, Gonzales Heights, Victoria, B.C.

CULBERTSON on CONTRACT

By Ely Culbertson

World's Champion Player and Greatest Card Analyst

THE SINCEREST FLATTERY

Mr. Charles Dabney, of Louisville, Kentucky, writes that he and his colleagues have formed a colored team-of-four and that they call themselves "The Four Black Horsemen." It is unfortunate that the original team of "The Four Horsemen" is disbanded at the present time, but perhaps their fame will live on in the persons of this new combination. Mr. Dabney states that he and his partner use the "one over one" variation of the approach-forcing system and that their partners use the straight approach-forcing method.

In the following hand he does not state which partnership is playing East and West, and I think that my readers will agree with me that it is a little difficult to discover that from the bidding:

West—Dealer.
Neither side vulnerable.

North: ♠ Q 9 8 4 ♡ Q 6 4 ◇ Q 10 7 6 ♣ A 2

West: ♠ A K J 7 6 ♡ A J 10 2 ◇ K J 9 8 ♣ —

East: ♠ 10 2 ♡ 5 3 ◇ A 4 ♣ K Q J 10 9 8 4

South: ♠ 5 3 ♡ K 9 8 7 ◇ 5 3 2 ♣ 7 6 5 3

The Bidding:

(Figures after bids in table refer to numbered explanatory paragraphs.)

South	West	North	East
	1♣(1)	1♠(2)	2♣(2)
Pass(4)	4♠(5)	Dbl.(6)	6♣(7)
Dbl.(8)	6♠(9)	Dbl.(10)	Pass
Pass	Pass		

1. This is an unusual bid under any system. The opening bid of a void suit can never be described as being absolutely sound, and I doubt very much if this bid would be made by any member of the original "Four Horsemen."

2. Somewhat shaded, but apparently North and South are playing the "never pass system."

3. Rather conservative — somewhat surprisingly so, in view of the previous bidding.

4. Also surprisingly conservative.

5. Having erected a somewhat unfirm foundation by his first bid, West decides that his best policy now is to bid the suit previously mentioned by the opponents. Note that he does not bid three spades, but leaps immediately to the game.

6. Not very much comment necessary here.

7. It would be interesting to know at this point whether East suspected that his partner was void in clubs. Admitting that it makes little difference to East, I am still curious to know this.

8. Having passed once, South must take some action with his king.

9. Not the best of bids under the approach-forcing system. However, West apparently does not feel that his partner can be trusted.

10. The best bid so far.

Mr. Dabney does not explain what happened after this series of remarkable bids, but I would not be surprised to hear that the contract was made. Any analysis which I have made of the bidding is bound to be incomplete, as I have not the respective personalities of the various players clearly enough in mind. However, I wish this team success and hope that they will be on hand at the next important tournament.

TOMORROW'S HAND

The bidding and play of the hand printed below will be discussed tomorrow:

South—Dealer.
Both sides vulnerable.
North-South 60 on score.

North: ♠ J 10 8 7 5 4 ♡ A 9 8 ◇ Q ♣ A 9 2

West: ♠ 6 2 ♡ J 10 6 2 ◇ K 8 5 4 3 ♣ 5 3

East: ♠ K 3 ♡ 4 3 ◇ J 10 9 7 6 ♣ J 7 6 4

South: ♠ A Q 9 ♡ K Q 7 5 ◇ A 2 ♣ K Q 10 8

Study the hand, decide how you would bid and play it, and then compare the results you obtain with those shown in tomorrow's article.

THE COLONIST IN LONDON

The Colonist may be procured at the International News Stand of Messrs. Selfridge & Co., Oxford Street.

"On the job"

Good service is a broad term — it conveys the idea that an organization is functioning smoothly, efficiently and well.

Every member of our staff is "on the job". Services considered favors in the past are now only routine. There is nothing overlooked which may speed up, or improve banking facilities to clients.

We would be glad to have your business.

407

IMPERIAL BANK OF CANADA
HEAD OFFICE · TORONTO
Capital and Reserve $15,000,000

VICTORIA BRANCH
J. H. D. Benson, Manager

BANKRUPT SHOE SALE
Growing Girls' School Oxfords. Brown or black
$2.49
ALL SIZES
The General Warehouse, Limited
1110-1114 Government Street

We Need Every Possible Job to Keep Our Disabled Employees at Work Even Part Time

Inquiries are invited. A phone call will bring us to your door to give an estimate—no charge, no obligation.

The Red Cross Workshop
584-6 Johnson St. Phone E 3513

We Specialize in
Restoration Plates
The last word in modern dentistry. It restores the contour of the face and one's own natural expression.

DR COULTAS
1309 DOUGLAS ST.
(GROUND FLOOR)

Men's Worsted SUITS
Snappy new styles. Pure wool imported worsteds. All satin lined.
Price $21.50
Vincent & Tuck, Ltd.
1201 Douglas Street

Tides at Victoria

Time of tides (Pacific standard time), at Victoria, B.C., for the month of October, 1932.

Date	Time H. M.	H't Ft.	Time H. M.	H't Ft.	Time H. M.	H't Ft.	Time H. M.	H't Ft.
1	3:30	7.5	8:00	9.3	14:44	8.4	23:00	2.3
2	4:55	7.4	9:42	8.0	15:05	8.8	22:50	1.8
3	5:43	7.4	10:14	6.6	15:20	8.8	23:42	1.3
4	6:40	7.5	10:41	7.0	18:01	8.8	....	
5	0:38	1.3	....		18:19	8.8	....	
6	1:35	1.4	....		19:37	8.7	....	
7	2:34	1.8	13:55	8.5	....		....	
8	3:38	2.0	13:11	8.3	....		....	
9	4:38	2.8	13:30	8.2	18:25	9.0	22:06	8.8
10	5:38	3.4	13:40	7.9	19:34	8.9	23:50	9.9
11	5:30	4.0	13:43	7.7	19:55	9.0	....	
12	1:18	8.8	7:16	4.8	13:38	7.7	20:20	4.3
13	2:35	8.7	7:58	8.3	13:38	7.9	20:47	3.9
14	3:50	8.8	8:30	8.8	13:49	9.1	21:16	2.8
15	5:00	6.9	8:50	9.4	13:58	8.3	21:50	2.8
16	5:20	7.1	8:00	9.8	14:10	6.4	22:36	2.3
17	....		....		14:20	8.5	22:06	3.0
18	....		....		14:35	8.8	23:40	2.0
19	....		....		14:35	6.8	....	
20	0:33	2.0	....		14:30	8.6	....	
21	1:19	2.1	....		14:18	8.5	....	
22	2:05	3.4	....		13:59	8.4	....	
23	2:55	3.9	....		12:49	9.0	....	
24	3:48	3.1	....		13:29	7.8	....	
25	4:41	3.9	13:26	7.8	16:40	8.9	22:06	6.4
26	5:37	4.3	12:27	8.0	18:04	4.7	....	
27	0:22	8.8	9:30	4.8	12:38	9.3	19:39	3.5
28	1:53	7.1	7:09	9.6	12:53	8.9	20:18	3.3
29	3:18	7.4	7:48	9.4	13:13	8.1	20:58	1.3
30	4:53	7.8	8:25	7.0	13:38	9.4	21:41	0.8
31	6:20	7.8	9:00	7.6	14:00	9.9	22:30	0.3

The time used is Pacific standard for the 120th Meridian west. It is counted from 0 to 24 hours, from midnight to midnight. The figures for height serve to distinguish high water from low water. Where blanks occur in the table, the tide rises or falls continuously during two successive tidal periods without turning.

The height is in feet and tenths of a foot, measured from the average level of low water.

To find the depth of water on the sill of the Esquimalt drydock at any tide, add 18.9 feet to the height of high water as above given.

To find the depth of water on the sill of the Songhees drydock add 30 feet to the height of high water as above given.

FIFTY YEARS AGO TODAY

(From The Daily British Colonist of October 14, 1882)

It has been reported to the police that a young lady was followed across James Bay bridge at 6 o'clock last night by a rough-looking fellow, who accosted her on Birdcage Walk, but who fled when the young lady threatened to scream. We advise the young ladies to do as their Eastern sisters who, when roughly accosted, throw up their lily-white hands and slap these villains across the face.

A certain well-respected citizen was walking down Wharf Street yesterday when he smelled something burning. Fearing the wharf was on fire he hastened down to the dock, but on his arrival there he not only found everything safe and sound, but also discovered that one side of his body was exceptionally warm. On looking at his coat he found that it was his own pocket and lapel which were going up in smoke. Motto: "Don't put a lighted pipe in your pocket."

The London papers have commenced war on cigarette smoking. They claim not only that it injures the development of the youth of the country, but also that it is far more harmful to the average man than is the smoking of a good cigar.

Ask That Unemployed Give "Real Services" As Relief Exchange

Women's Institutes Conference Forwarding Recommendation to Minister of Labor and Mayor —Address by Field Crops Commissioner

THE following resolution, aimed at the alleviation of distress among the unemployed, was adopted at the final session of the South Vancouver Island District Women's Institutes' annual conference yesterday afternoon:

"Whereas the prevailing conditions affecting unemployment are such that it behooves all citizens to aid in improving the same;

"Therefore, be it resolved, that we respectfully beg to suggest that men who are accepting relief from the Government be expected to give real services for such relief a definite number of hours each working day, and that the road work in rural districts as given formerly should be continued instead of giving its equivalent in direct relief.

"We suggest that special attention be paid to youths between the ages of sixteen and twenty-one years, and that a limited number showing special aptitude for farming be specially selected and put on experimental farms.

PUBLIC WORKS

"We also ask that public works of various sorts be opened up and paid for by the funds now devoted to direct relief, in the opening up of such roads as the West Coast road, the road from Campbell River to Sayward, and other such deferred undertakings, thereby giving the ratepayers of the province something to show for the increased rate of taxes paid.

"Further, be it resolved that the Government tax be lifted from all cheques issued in payment of such services.

"And we beg to recommend that provision be made to give at least three days' employment per week to women and girls who are unable to obtain work, and that women's organizations be asked to formulate a practical plan for the arrangement and administration of such provision."

BEING DISTRIBUTED

On motion of Mrs. J. L. White copies of this are to be sent to the Provincial Minister of Labor, Mayor Leeming and the Federal Ministry of Labor, and Mrs. J. D. Gordon, who convened the committee which drew up the resolution, will take a copy of it to the meeting of the unemployed committee to be held on Tuesday. Mrs. H. Lawrie, Royal Oak, and Mrs. White were appointed to accompany her.

"We all feel that women have been given too little consideration, and that too much money has been given out in direct relief," one speaker commented.

OTHER RESOLUTIONS

The Lake Hill W.I. recommendation concerning the local manufacture of fruit bottles in order to overcome the cost of the imported bottle was left to the incoming convener of industries to deal with after conference with the board.

A resolution drawn up by Mrs. E. Clarke, of Shirley, convener of education and better schools, recommending that teachers sent to rural districts of the province should first have served at least two years in a city school, was left to the incoming convener of education to deal with after conference with the institute board. The preamble to this commented that "land settlement in British Columbia is retarded by the lack of proper educational facilities in rural schools." Two or three members thought that the youth of the teacher or her lack of experience in a city school need not necessarily imply her unfitness for position in a rural school.

WEEDS AND CANNING

In the course of the afternoon, interesting addresses on "Noxious Weeds" and "Community Canning and the Portable Cannery" were given by Cecil Tice, field crops commissioner for British Columbia, and F. M. O'Connor, of the Vancouver Island Publicity Bureau, respectively.

Mr. Tice urged the women to stand behind methods to fight noxious weeks, advocating the enlisting of school children. The spread of weeds might be due to cultivators or other agricultural machinery, the use of dirty seed; they might be carried by wind, water, animals and the unchecked growth of weeds themselves. Many methods of eradicating were suggested, spraying, the use of only high-grade seed, the making into hay or silage of weedy crops, the use of various weed chemicals such as sodium chloride and calcide, the practice of short rotation crops, the use of smothering crops like alfalfa or buckwheat, and the grinding of seed found to be badly infected with weed. Sheep on land were urged in keeping down weeds.

LOCAL COMMITTEES

The formation of local weed-fighting committees was advocated.

"If we don't control weeds, they will soon control us," the speaker said. "Weeds are just as bad a pest as insects and fungus diseases. But noxious forms of weeds can be eradicated if taken control of in the proper way. And once under control, it is not so difficult to keep them so."

Mr. Tice spoke of the happy condition of the Peace River block, which is almost immune from weeds. If kept so, there was no reason why it might not become one of the great seed-growing districts of the world. The rest of Canada, unfortunately, was badly polluted with weeds.

ECONOMICAL

The advantages to rural communities of a portable cannery, such as he had seen in operation in Josephine County, Southern Oregon, were ably shown to the meeting by Captain O'Connor, who passed around some pictures of the miniature factory on wheels, which is being used by the people of that county in connection with the preserving of surplus fruit. This had the merit of giving large families canned fruit at very cheap rates, and also, where used by a community to put up surplus fruit for the unemployed, was an economical way of helping in relief work.

The capacity of the cannery illustrated was 114 cans at a single operation. The average rural family in the ordinary way would use about 900 cans of fruit and vegetables if they turned their produce into tins, and if purchased from a retailer this would cost $112.50, whereas put through the portable cannery, the cost was less than $50, meaning an important saving. By this means the consumer could save the spread between the wholesaler and the retailer and retailer and consumer. In recommending the idea to rural British Columbia, the speaker said that about ten portable canneries would meet the requirements of the province, each at a capital expenditure of about $1,000.

SUPERINTENDENT SPEAKS

At the morning session, the Provincial Institutes superintendent, Mrs. V. S. MacLachlan, outlined the work of the institutes, whose object, she said, was the dissemination of knowledge. The aim of the district conference was to exchange and pool ideas, compare working methods, check up information, plan work and decide on procedure to be followed. Public health, child welfare and home economics were the most important of their activities.

Mrs. Clarke, convener of education and better schools, gave a report at the morning session which contained suggestions subsequently advanced in her resolution re teachers in rural schools.

At the afternoon session, in addition to the speakers, there were present as guests the Ministr of Education, the Hon. Joseph Hinchliffe, and the superintendent of education, Dr. S. J. Willis, who were welcomed by the president.

COATS

$12.90

New shipment of smart Coats, tailored and fur trimmed, in fleck tweeds and the newest plain cloths in all the wanted shades.

New Knitted Dresses Just arrived from New York **$2.95**

Dick's Dry Goods
1421 Douglas St. Phone E 7552

Dry Kindling Wood
Place Orders Now
It Will Be Hard to Get Later On
LEMON, GONNASON, CO. LTD.
Empire 7141, 7142 Victoria, B.C.

BLUE BLADE NEVER CRACKS

● A patented slot, and specially tempered steel in the middle section, make the Gillette BLUE BLADE easy to flex, simple to adjust and entirely crack-proof. These are a few of the advantages you get when you shave with the Gillette Blue Blade.

The Blue Blade is made in addition to the regular Gillette Blade sold in the green package.

RESULTS ... Are the Best Answer

Hundreds of Victorians Have Been Relieved From Rheumatism, Neuritis, Sciatica, Lumbago, Nerves, Etc.

Buy a Brand New Wilshire I-ON-A-CO Belt for Only..... **$5.00**

You Will Never Regret It

H. AUSTIN GOWARD
Sales Manager

Phone G 5241 Evenings, G 3156

PORT
Foreign or Empire?

● Why drink foreign Port when the Empire can produce wine of equal quality—at a lower price? EMU Port is proud of its origin. We grow the grapes on our own vineyards; we convert the grapes into wine in our own winery—at Morphett Vale, South Australia. Furthermore, EMU Wines are made up to a high standard of quality—not down to a low standard of price. Yet, in spite of this, EMU Port costs you less than foreign Port of equal quality because of the Canada-Australia Trade Agreement.

BY APPOINTMENT TO HIS MAJESTY THE KING

Obtainable at Vendors or Direct from Liquor Control Mail Order Department, Victoria, B.C.

This advertisement is not published or displayed by the Liquor Control Board or by the Government of British Columbia.

ISOSTASY IS ELUCIDATED

Rev. Robert Connell Gives Interesting Lecture on Earth Movement Theory

A highly technical yet nevertheless interesting lecture on "Isostasy" was given by Rev. Robert Connell at last night's meeting of the Victoria Astronomical Society. He first explained that isostasy was a condition where things were in equal standing. His simple illustration was that of a pound of lead on one side of a scale equalizing the other side of the scale which contained a pound of feathers.

Supporters of the isostasy theory in regard to earth movements claimed, for example, that the deposits from mountain ranges into depressions caused greater pressure upon the earth's crust where the depression existed, and that this extra pressure caused a sinking of the earth. Subsequently the formation below the crust moved toward a lighter block, which in this case would be the mountain from which the deposits had come, and there would be an upward vertical thrust, which created the balance or isostasy in the earth's crust.

MANY CONTRADICTIONS

Mr. Connell, while accepting that isostasy contained a truth, said there were many contradictions which made the subject a puzzling one. He gave an example of the theory by explaining that some fifteen thousand years ago Vancouver Island and the mainland were covered by an ice cap probably 4,000 feet thick. Under this pressure the earth had sunk, but since its recession the earth had been gradually rising or recovering its normal position. There were indications that Vancouver Island had risen 250 feet since that time.

W. R. Hobday gave an interesting talk on the Pleiades group of stars, and related one of the many myths surrounding this cluster, which, because of the "seven sisters" and the mystical number seven, had been the subject of many legends originating in Greece, Egypt, Japan, China, Africa, and even among the Iroquois Indians.

Ruth Alexander Had Good Run Up Coast; Docked Last Night

Docking on schedule from California ports, the Pacific Steamship Lines Ss. Ruth Alexander arrived alongside Rithet Piers shortly before 10 o'clock last night. The Ruth brought thirty passengers for Island and Mainland points and discharged about eighty tons of general cargo before proceeding to Seattle at midnight.

Southbound, the Ss. Dorothy Alexander, of the Pacific Steamship Lines, arrived alongside Rithet Piers yesterday morning at 7 o'clock, and after embarking a number of local and Mainland travelers, left for San Francisco, her first port of call in the South, at 9 o'clock

Herbert P. Heming Claimed by Death

Herbert Payne Heming, a resident of Victoria for twenty-three years, passed away at his home on Bastion Street on Wednesday night, after an illness of several years. The funeral will take place this morning, at 11:45 o'clock, from Christ Church Cathedral, with Dean Quainton officiating, after which the remains will be forwarded to Vancouver for cremation.

Mr. Heming was born in Guelph, Ont., in 1864, and prior to his coming to Victoria, resided in Hamilton for several years. He is survived by his widow, two daughters, Mrs. Eric D. Woodburn, of Vancouver, and Miss Patricia Heming, at home, and one son, Kellock, also in Victoria; four sisters, Mrs. E. A. Harris and Miss I. M. Heming, of Victoria; Mrs. James Noxon and Mrs. Robert Acres, of Hamilton, and three brothers, Arthur, of Toronto; Charles, of Hamilton, and Percy, of Philadelphia.

ESTABLISHED 1885

NEW SUEDES
In Black Brown **PUMPS** and Oxfords
AT $6.00 A PAIR—ALL WIDTHS
Maynard's Shoe Store
649 Yates Street Phone G 6514
WHERE MOST PEOPLE TRADE

PRINTING
ENGRAVING - EMBOSSING
DIE-STAMPING
DIGGON'S LTD.

Weiler's Introduce to Victoria a . . .

STARTLING NEW FURNITURE INVENTION—"FLEXSTEEL"

The Everlasting Seat Construction for Chesterfields

"FLEXSTEEL" furniture is the greatest advance in upholstery in a hundred years . . . and in Victoria it is shown exclusively at Weiler's. "Flexsteel" revolutionizes all previous standards of comfort and durability in upholstered furniture, and because it is an outstanding improvement in quality of construction it is fitting that it is shown at Weiler's . . . a store that has been first in quality for three generations.

Note the illustrations of "Flexsteel" construction. No coil springs to become untied or break down. No webbing to sag or pull away. Instead, only a series of resilient, double-arch springs—comfortable—indestructible—clean!

Three-Piece "Flexsteel" Suites From $147.50

"FLEXSTEEL" Is Better Because . . .

No webbing to stretch, no cords to break.

"Flexsteel" springs rest ON TOP of the frame, not on cloth webbing.

Open to circulation of air. NO space for moths, or dust to collect.

No coil springs, tied with rope. "Flexsteel" is practically unbreakable.

Noiseless because of riveted joints—a single compact spring unit.

Will never cause lumpiness. Flat spring surfaces protect upholstering.

"Flexsteel" will probably outlast the upholstering and frame itself.

Nothing to wear out or break, thus guaranteeing permanent satisfaction.

Living-Room Furniture of "FLEXSTEEL" Construction Is Durable . . . Comfortable . . . Resilient . . . and Guaranteed for 10 Years!

Established 1862

WEILER'S

921 Government Street

Telephone Kirkham's

Lowest Prices—Best of Service

Goods Delivered If You Wish

Chase & Sanborn's Coffee, 1-lb. tin ..... 45¢	Libby's Picnic Asparagus Tips, tin ..... 23¢
King Oscar Sardines, 2 tins for ..... 25¢	Ensign Peas, sweet and tender, 2 tins ..... 25¢
Icebound Fancy Crab Meat, per tin ..... 25¢	Ensign Golden Beans, 2 tins for ..... 25¢
Loggie's Golden Key Lobster, per tin ..... 25¢	Royal City Pork and Beans, 4 tins ..... 25¢
Nabob Lima Beans, No. 2 tins, 2 for ..... 35¢	Aunt Jemima Pancake Flour, pkt. ..... 17¢

Liquid Veneer, regular 50c, for ..... 38¢

English Pure Malt Vinegar, regular 85c gallon, for 69¢	Australian Currants, 2 lbs. for ..... 25¢
Oxydol, pkt. ..... 20¢	Australian Sultanas, 2 lbs. for ..... 25¢
English Carbolic Soap, 5 cakes for ..... 25¢	Shelled Walnuts, pieces, per lb. ..... 23¢
Lux Flakes, 3 pkts. for ..... 25¢	Australian Lunch Tongue, large tins ..... 20¢
French Castile Soap, 2-lb. bar for ..... 23¢	Kellogg's Corn Flakes, 3 pkts. for ..... 23¢

Baby's Own Soap, regular size, each ..... 5¢

Fine Large King Apples, box ..... 85c Wealthy Apples, box 49c	Ripe Tomatoes 19c Basket
Jonathan and McIntosh Red Apples, 6 lbs. ..... 25¢	Nice Juicy Lemons, doz., 29¢
Fresh Dates, 5 lbs. ..... 25¢	Grapefruit, 6 for ..... 25¢
Sunkist Oranges, per dozen, 35¢, 29¢ and ..... 25¢	Fresh Strawberries, box, 10¢
Honeydew Melons, each, 15¢	Local Concord Grapes, 3 lbs. for ..... 25¢
Large Red Grapes, lb. ..... 15¢	Fresh Roasted Peanuts, per lb. ..... 10¢
Fine Local Netted Gem Potatoes, 15 lbs. 19¢; sack 85¢	Concord Grapes, basket 55c
Large Stick Celery, each ..... 10¢	Fresh Cauliflower 10¢, 15¢ and ..... 20¢
Good Hard Onions, 10 lbs. ..... 19¢	Fresh Carrots and Beets, 5 bunches for ..... 10¢
Swede Turnips from Sooke, 10 lbs. ..... 19¢	Sweet Potatoes, 3 lbs. ..... 17¢
Large Savoy Cabbage, each ..... 10¢	Large Head Lettuce, each ..... 5¢

I.B.C. Orange Cream Sandwich Biscuits, lb. ..... 25¢

$1.00 Boxes I.B.C. Sodas, per box ..... 45¢	Turkish Delight, per lb. ..... 20¢
"McCormick's" Afternoon Tea Biscuits, 1-lb. pkts. ..... 38¢	Popcorn Candy, per lb. ..... 21¢
	"Bang" Chocolate Bars, 5 for 10¢
	Christie's Fig Bars, lb. ..... 19¢
Alberta Creamery Butter, lb. ..... 26¢ 3 lbs. ..... 75¢	Mild Canadian Cheese, lb. ..... 17¢
Reception Creamery Butter, per lb. ..... 27¢ 3 lbs. ..... 79¢	Very Fine Medium Cheese, lb., 19¢
Peanut Butter, 2 lbs. ..... 23¢	Fresh-Made Mincemeat, lb. ..... 15¢
COOKED MEATS	Brookfield Cheese, ½-lb. pkt. ..... 15¢
Boiled Ham, lb. ..... 33¢	Fresh Cottage Cheese, lb. ..... 15¢
Roast Pork and Lunch Tongue, lb. ..... 30¢	Choice Breakfast Bacon, piece or sliced, lb. ..... 15¢
Head Cheese, Ham Bologna, Corned Beef ..... lb. 15¢	Fletcher's Delicious Mild Bacon, sliced, lb. ..... 20¢
Ham and Tongue Sandwich Spread, lb. ..... 22¢	Mild Sugar-Cured Hams, whole or shank half, lb. ..... 18¢
	Smoked Picnic Shoulders, lb., 10¢

Meat Dept.—Specials on Choice Beef

Local Spring Lamb Shoulders, lb. ..... 12¢ Loins, lb. ..... 20¢ Legs, lb. ..... 22¢	Choice Quality Prime Beef Prime Ribs, cut short, lb. ..... 15¢ T-Bone Roasts, lb. ..... 18¢ Rump and Tip Roasts, lb. ..... 15¢ Rolled Roasts, lb. ..... 13¢ Boiling Beef, lb. ..... 8¢
Choice Quality Pork Shoulders, lb. ..... 8¢ Loins, lb. ..... 16¢ Legs, lb. ..... 15¢ Pure Pork Sausages, lb. ..... 15¢	Pot Roasts, Beef Sausages ..... lb. 10¢
Rabbits, each ..... 20¢	Choice Quality Veal Shoulders, lb. ..... 12¢ Loins and Rumps, lb. ..... 20¢ Stewing Veal, lb. ..... 8¢
Fowl, per lb. ..... 20¢	
Chicken, per lb. ..... 25¢	
Turkeys, 8 to 10 lbs., lb. ..... 25¢	

AUSTRALIAN YOUNG MUTTON

Shoulders, lb. ..... 9¢	Legs, lb. ..... 18¢
Chops, lb. ..... 15¢	Loins, lb. ..... 14¢
Fresh-Filleted Cod, 3 lbs. ..... 25¢	
Fresh-Caught Herring, 4 lbs., 30¢	Young Red Salmon, half or whole, lb. ..... 9¢
New Stock Eastern Haddies, per lb. ..... 15¢	Fresh Local Halibut, lb. ..... 15¢

H.O. KIRKHAM & CO., LTD.

612 Fort Street

NEW TELEPHONE NUMBERS

G 8121 Groceries (2 Phones) E 8021 Fruit

G 8125 Meats, Fish, Provisions (2 Phones) E 8051 Office and Delivery Inquiries

MURDER AND SUICIDE

GRAND FORKS, B.C., Oct. 13 (CP).—That during a period of temporary insanity, Thomas J. Carroll shot W. E. Kelly, a neighbor, and later took his own life, was the verdict of the coroner's jury before Dr. W. Truax inquiring into the double tragedy of Monday and Tuesday at Christina Lake.

GOODWILL IS URGENT NEED

Right Rev. Robert Johnston, M.A., D.D., Dominion Moderator, Addresses Synod

Need for the Presbyterian ministry to take up the message of God and spread it among men to further the spirit of goodwill and self-sacrifice was stressed by Right Rev. Robert Johnston, M.A., D.D., Moderator of the General Assembly of the Presbyterian Church in Canada, during a public address in St. Andrew's Church last night.

The moderator reviewed briefly the present economic conditions, stating they had in some respects affected the church. Now, more than ever, he said, men should kneel in prayer to hear the message of God being given during this turbulent period. It was necessary to pray intelligently and in a sane way, he declared, remarking that he was amazed at the manner in which many men regarded the Bible and religion.

CARRY MESSAGE

Speaking to the ministers, Dr. Johnston said "our business is to make men, men of character and men of worth who can run the country." It is not up to preachers to talk on economic conditions, give philosophic predictions and speak on politics, he said. They should carry the message of God to men and have the courage of their convictions rather than apologize for the church.

Dr. Johnston was glad that the Presbyterian Church had the background of Calvinistic theology. Realization of the existence of a personal God and one who refuses to compromise with sin was necessary. The spirit of goodwill and self-sacrifice should be spread widely among men, he felt.

PROMOTE GOODWILL

In reference to this latter point, Dr. Johnston illustrated his remark with the story of the conditions in evidence during the Imperial Economic Conference. In the Chateau Laurier, where the delegates resided, there was every comfort and luxury, while behind the building in an adjoining park were groups of men asleep under the stars, never knowing where their next meal was coming from. Such conditions should never exist, he said, and the promotion of goodwill was necessary to overcome them.

Personally, Dr. Johnston felt the move for greater self-sacrifice should commence in the ministry and be spread throughout the world.

VALUE OF MISSION WORK

The value of home and foreign mission work was stressed by the speaker, These efforts should be carried into all sections of the world, he said, adding a plea for resources for its continuance. "Foreign people are God's children and He has bidden us to take them the gospel," he said.

The speaker was introduced by Rev. Duncan Campbell, D.D., of Vancouver, who also introduced Rev. D. A. Smith, B.A., of Vancouver.

Mr. Smith gave a comprehensive review of the work in mission fields, dealing particularly with activities among the Chinese in Canada. He told how this work had expanded during the past few years, and was now centred chiefly among the children rather than among the older Chinese as before.

The work was never as promising as it is today, Mr. Smith declared, and the church is now gaining greater access to the homes of the foreigners as they take on the responsibilities of the church.

Piles Go Quick

No Salves—No Cutting

Thousands who have itching, bleeding or protruding piles have not yet learned that quick and lasting relief can only be accomplished with an internal medicine. Neither salves nor suppositories remove the cause.

Bad circulation of the blood in the lower bowel causes piles. The hemorrhoidal veins are flabby, the bowel walls weak—the parts almost dead. To get rid of Piles an internal medicine must be used to stimulate the circulation, drive out the thick impure blood, heal and restore the affected parts.

Dr. J. S. Leonhardt, after years of study, found a real internal Pile remedy. He called his discovery HEM-ROID, and prescribed it for 1,000 patients, with success in over 900 cases, and then decided every Pile sufferer, no matter how stubborn their case, might try his prescription with a money-back guarantee.

HEM-ROID tablets have such a wonderful record of success in this city that MacFarlane and Vancouver Drug Stores, and all good druggists, invite you to try HEM-ROID, and guaranantee money refunded if it does not end your Pile misery.

(Advt.)

SASKATCHEWAN BOOSTS SHOW

World's Grain Congress at Regina Next Year Will Be Big Event

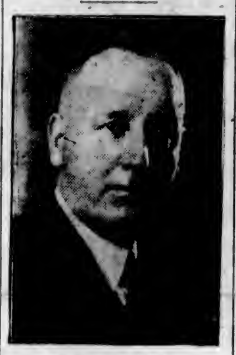

HON. W. C. BUCKLE

Starting now to insure the success of the World's Grain Congress, to be held at Regina in July, next year, Hon. W. C. Buckle, Minister of Agriculture in the Saskatchewan Government, arrived in Victoria yesterday to sign up the British Columbia Government on exhibition space at the event.

While official decision has not yet been taken, plans are under consideration by the Province for a display of natural resources at Regina which would feature mines, fisheries, lumber and agriculture and their varied products. The British Columbia Government was offered a choice of two berths, each 120 feet long, at the exhibition.

Mr. Buckle called on Premier Tolmie, and other members of the Cabinet, while others in his party met deputy ministers of the chief operating departments of the Government. They talked lands, fisheries, agriculture and many other subjects, and left an impression that Saskatchewan is out to make an outstanding success of the World's Grain Congress next year.

SASKATCHEWAN RECOVERS

Speaking about internal affairs in the Prairie Province, Mr. Buckle said agricultural and financial recovery has set in well and a most hopeful outlook was felt for the future. Crops are being restored after the recent severe blow in the drought areas, and the spirit to work out a solution of their troubles has taken possession of the farmers generally throughout the land.

The Saskatchewan Government, said Mr. Buckle, has placed 8,000 men on the land this year, giving a bonus of $5 to each farmer concerned, to aid him in meeting costs of the scheme. The plan has worked out well, and many of the men so placed have taken up a calling on the land with a will, being content to gain experience that will serve them in good stead in future.

The Saskatchewan minister was entertained by Premier Tolmie, after a busy day at the Legislative Buildings.

NEW UPHOLSTERY IS SHOWN HERE

Weller's Furniture Store Displays Improved Style in Chesterfields

Weller's introduce today a new type of upholstered furniture construction that is being hailed in every city of consequence in Canada as the most revolutionary improvement in a century.

"Flexsteel" is the name of this form of chesterfield construction. It is a Swiss invention consisting of a series of double-arch steel spring supports which entirely does away with the old form of coil springs and webbing supports. The result is a cushioned surface of utmost resiliency with all the durability of finely-tempered spring steel.

Those who have examined the construction of these living-room suites now in the Weller showrooms say that the idea is an immense improvement, and there is no reason why a suite built in this should not last for many years.

Another welcome feature is that the bottom of the "Flexsteel" chesterfield is entirely open. There is no place for dust to gather or moths to harbor, a sanitary feature of no small importance.

JOSEPH COBBE DIES

Joseph Cobbe, a resident of this city for the past five years, and one of the early pioneers in Baldur, Manitoba, passed away on Thursday at St. Joseph's Hospital. He is survived by his widow at the family residence, 3444 Whittier Avenue, Saanich; two daughters, Mrs. John Edison, of Victoria, and Mrs. Bradford Hyer, of Vancouver; also one son, Richard Whittle Cobbe, of Makaroff, Manitoba. The funeral will take place on Saturday afternoon from McCall Bros.' Funeral Home at 2 o'clock, Rev. A. O. Thomson, D.D., will conduct the service, after which interment will be made in Royal Oak Burial Park.

OAK BAY STANDS IN GOOD SHAPE

Finances of Municipality Reveal Fact That Conditions Are Satisfactory

The financial report of the Municipality of Oak Bay, ending September 30, indicated a satisfactory condition from the standpoint of the treasury. In his report to the council last evening R. F. Blandy, the clerk, said that while the revenues had not been quite up to the mark, there was a satisfactory situation presented in that there was only one department in which there had been a slight over-expenditure.

The clerk said it was reasonable to expect about three or four thousand dollars more to come in in taxes. As a matter of fact, there was a $10,000 surplus in the bank over what there was this time last year. It appeared probable that there was enough to carry them along until about April.

The business before the council last evening was for the most part of a routine character. On the complaint of Mrs. C. Haddow with regard to the condition of Linkleas Avenue, it was decided to have the engineer inspect it and, if found necessary to permit vehicles to get along, to carry out any needed temporary repairs.

ACTIVE COMPANY LIST IS FILED

Ten companies, with aggregate authorized capital of $380,000, were licensed to do business in British Columbia this week. The list follows:

B.C. Fruit Appliance Company, Limited, 100 shares of no par value; Penticton.

Britannia Lubricants, Limited, $200,000; Vancouver.

Carnarvon Holdings, Limited, $10,000; New Westminster.

Cumfex, Limited, $40,000; Vancouver.

Entertainments, Limited, $15,000; Vancouver.

Kitsilano Jersey Products, Limited, $10,000; Vancouver.

Port Neville Logging Company, Limited, $60,000; Vancouver.

Produce Marketing Service, Limited, $10,000; Vancouvtr.

Shingle Bay Packing Company, Limited, $15,000; Victoria.

Tru-Tex, Limited, $10,000; Vancouver.

No extraprovincial concerns were licensed during the week.

Announcements

Superfluous Hair on the Face is admittedly the most hideous feminine blemish. There is only one scientific cure—electrolysis. Electrolysis is the only cure which has medical sanction. It is safe and permanent. Moles and warts are treated by electroylosis with the same permanently good effect—they simply disappear. Miss Hanman, 503 Sayward Bldg. Phone G 7642.

Floral designs demand craftsmanship and the finest of fresh flowers. These are offered at reasonable prices at The Jubilee Flower Shop. Wedding bouquets, funeral wreaths or sprays, all made to order and promptly delivered. Just phone E 6342 or call at the corner of Fort at Richmond. We have a complete line of cut flowers, plants, local bulbs, etc.

Victoria Musical Arts Society. Time table: Junior branch (18-21 years), Friday evening, the 14th, 8 o'clock; juvenile branch (under 13 years), Saturday, the 15th, at 2:30 o'clock; intermediate branch (13 to 17 years), Saturday, 15th, at 8 o'clock. New Thought Hall, Fort Street. Splendid programmes have been arranged for the above. Membership tickets, $1.50 per year.

The Women's Association of the First United Church will hold a combined rummage and superfluities sale on Wednesday, 19th, in the empty store, 585 Johnson Street, next door to Shotbolt's. Goods that cannot be sent there will be called for by telephoning Mrs. D. Fair, E 2553, Camosun Street. A very fine collection will be on hand.

Week-End Special at Masters—We have had so many requests for our Mabel cake that we are repeating it again this week. Angel cakes at 25c; marshmallow layers at 25c; chocolate cakes at 25c; fruit cakes at 10c and 20c each; jelly rolls at 30c; tea buns and rolls at 2 doz. for 25c. Shop at Masters and save.

Native Sons of B.C., Post No. 1, monthly meeting, Monday, October 17, Hatt's Hall, Douglas Street, 8 p.m. Business: General, and to receive reports from Grand Post delegates, a card party with refreshments, immediately following the meeting.

Let us print your wedding and social stationery—invitations, announcements, at home and visiting cards, boxed notepapers. The latest and most correct styles. The Colonist, 1211 Broad Street. Phone G 5241.

Morning Special at Tyrrell's Hairdressing Parlors at David Spencer, Ltd., 9 till 10, without appointment. Marcel or finger wave, 50c; with shampoo, 75c; permanent wave, $5.75. All experienced operators.

Social Printing Is Different. — Just that touch of individuality is needed. From long experience in this class of work, we know we can please you. The Colonist, 1211 Broad Street. Phone G 5241.

Infants' English Flannel Binders 25, 30 and 35 cents. Infants' all-wool and silk and wool toques 25 cents. Fowler's Babywear Shop, 734 Yates Street.

Look! Our $5.00 permanents for $2.75. Years of experience operators. Beauty salon, 104 Woolworth Building. (Not a school.)

The Beehive, Fort Street. Ladies' all-wool jersey cloth dresses, $3.95, all sizes. The same for children, $2.25. Men's English socks, 50c up.

Dr. Lewis Hall has opened his office, 204 Sayward Building Phones: Office, E 0511; Res., G 5716

E. Hallsor, D.C. Adjustments, diet, electricity, massage. Deafness relieved. E 5842.

New Wallpapers—New low prices. Harkness & Son, 919 Pandora.

City & District

Visiting Powell River—Hon. R. W. Bruhn left by the 2 o'clock boat yesterday afternoon for Vancouver, en route to Powell River. He will return to the city on Monday.

Ratepayers' Meeting—A meeting of the Ward Seven Saanich Ratepayers' Association will be held at 8 o'clock tonight in Tillicum School. Ex-School Trustee Jeune will speak during the evening.

Court of Revision—A one-day recess for the Court of Revision on Assessment was allowed yesterday when the mayor was absent from the city. The court will resume its hearings at 10 o'clock this morning in the City Council chamber.

Radio Club Meeting—The regular meeting of the Victoria Short Wave Club will be held at 1415 Lang Street, tomorrow night at 8 o'clock. Nominations of candidates for office for the ensuing year will be received at the meeting.

Makes Presentation—Jack Rutten, a former student of Victoria College, has presented a set of thirty-two volumes to the institution. Principal Percy H. Elliott and members of the city school board have expressed their deep appreciation of the gift.

To Meet Monday—The directors of the Chamber of Commerce will hold one of their regular luncheon meetings in the dining-room of the chamber on Monday at 12:15 o'clock. There are a number of committees to report to the directors.

Returns to Victoria—Chief Justice Morrison, of the Supreme Court of British Columbia, returned to Victoria yesterday from Nanaimo, where he has been presiding over the Nanaimo assize court. The court was adjourned Wednesday until next Monday morning.

Late Strawberries—Delicious large strawberries have recently been picked by Fred Landsberg from his garden at 106 Medina Street, and are being displayed in the window of his office at 1008 Broad Street. The berries are very large considering the lateness of the year, and are attracting much attention from passers-by.

Red Cross Sends Clothing—Twelve large bales of warm Winter clothing were sent yesterday from the Provincial Red Cross Society to the Peace River Block for distribution among the needy by the Red Cross nurses at Pouce Coupe, Grand Haven, Sunset Prairie and Dawson Creek.

Saanich Liberals — The annual general meeting of the Saanich Liberal Association will be held at 8 o'clock tonight in Marigold Hall. Norman W. Whittaker, Liberal candidate for Saanich, will address the meeting on the recent Vancouver convention and delegates will also give their impressions. All Saanich Liberals are invited to attend. Refreshments will be served.

Sings for Rotary Club—Miss Kathleen Barrowclough, a vocalist who has earned a reputation for entertaining audiences in Vancouver and who is now a resident of Victoria, was the guest artist at the luncheon of the Victoria Rotary Club yesterday. Miss Barrowclough gave two delightful solos and was accompanied at the piano by Mrs. F. Groves.

What Today Means to You

By Mary Blake

"LIBRA"

If October 14 is your birthday, the best hours for you on this date are from 11 a.m. to 12:30 p.m., from 4:15 p.m. to 5:30 p.m. and from 10 p.m. to 11 p.m. The danger periods are from 9 a.m. to 10 a.m. and from 11:30 p.m. to midnight.

October 14 is not a day in which to sit back contentedly and sigh. You will be traveling over one of the rougher stretches of life's road, and the bumps and jolts will come in the form of unlooked for financial reverses, failure of carefully laid plans, and from the pettiness and wilfulness of associates. Not a good day for travel nor for the taking up of new friendships.

Children born on this October 14 will undoubtedly be reticent, unassuming and lovable. They will be marked with a sensitiveness which may be taken for bashfulness, but will in fact tend more to be a shrinking from the crudities of life. These children will always seek the beauties of life, will enjoy the out of doors though not in a strenuous way, and will be fond of and kind to animals.

If you were born on October 14 you are probably inclined to let love of some kind rule your life to an exaggerated extent. Love properly guided is a splendid thing, but you must be careful not to become too pleasure loving, nor to let your love of anyone person or thing warp your entire existence. You must learn to stand on your own feet, make your own decisions and once they are made, stand by them. Your gentle and kind nature will bring you many friends, but you must be careful not to come to rely too much on them.

You have probably found it difficult to attain a more or less settled existence and are perhaps unhappy because of that. This may be due to the fact that you are inclined to play with life, to dabble in this and that without ever taking a firm hold of anything and settling down to business. Your love of beauty is one of the great motivating forces in your life, and though you may not be actively engaged in the arts, you derive much satisfaction from them. You are fond of music and are probably an excellent dancer.

Yours is an understanding nature, and you live to give and receive affection. You love children, and are extremely sympathetic to the airs, disires and ideals of the younger generation.

Reginald Hayward Tells Kinsmen of Old Country Trip

Beauties of the Old Country, intermingled with descriptions of present conditions in England, Ireland and Scotland, were dealt with by Reginald Hayward, M.P.P., during an address on his recent trip abroad given before the Victoria Kinsmen yesterday. Mr. Hayward was introduced by R. A. Wootton.

The speaker's opening remarks referred to his visit to Ireland, where the turbulent state of the country has caused considerable anxiety among the loyal Irish. The chief trouble centred in the South, where De Valera was in command, he said.

Mr. Hayward spoke briefly of his sojourn in Scotland, where he visited places of historical interest and the famous war shrine. The big change taking place in London was described by the speaker, who stated the great building activity there immediately impressed a visitor. Another commendable feature, too, he said, was the spirit of optimism among the British.

Tonight

At the

Metropolitan Church

A Chorus of 100 Voices, under the direction of Mr. Frank Tupman

in

Haydn's

CREATION

There is something inspiringly magnificent in the massed voices rendering Haydn's immortal oratorio. Hundreds will attend and thoroughly enjoy tonight's concert at the Metropolitan Church.

The lover of music will be impressed, too, with the fact that the instrument chosen for such an important event is Canada's greatest piano . . . the

Heintzman & Co. Piano

FLETCHER BROS.

(VICTORIA) LTD.

1110 Douglas Street

The Twenty-Third Annual EXHIBITION

Island Arts and Crafts Society

Is Now Open in the Belmont House

And Will Remain Open Until

Saturday, October 22

From 11 A.M. Until 6 P.M. Daily

Admission, 25c Children, 10c

Afternoon Teas Served in the Crafts Room

You Owe Yourself Protection Through

Fire INSURANCE Automobile

ELSIE B. RICHARDS

Suite 7, Metropolitan Building, Opposite Postoffice

PHONE EMPIRE 7722

WOOD and COAL

J. E. Painter & Sons

PHONE G 2541

617 CORMORANT ST., VICTORIA

Quarter Cab Co. Ltd.

E 1197

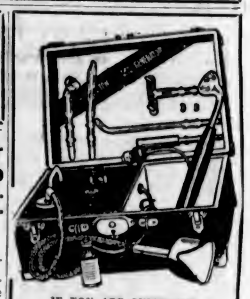

IF YOU ARE SUFFERING From Ill-Health Give BRANSTON VIOLET RAY a Trial You Will Be Astonished at the Results Call and See Our Display of Generators

Hawkins & Hayward Ltd.

Electrical Quality and Service Store 1121 Douglas St., Cor. View Phone E 1171

FACTORY STAFF INCREASED

It speaks well for the fur trade in general, when Foster's Fur Store finds it necessary to increase its factory staff.

The orders for new coats, and old coats being remodeled and repaired, are coming in so fast that we have found it essential to increase our staff. All our work is fully guaranteed.

FOSTER'S FUR STORE

1216 Government St.

1832-1932

In 1867 the Fathers of Confederation sat in their memorable councils to consolidate a nation. Thirty-five years before that, The Bank of Nova Scotia was founded by a group of local business men in Halifax, N.S.

35 Years Before Confederation . . .

The Confederation of the Canadian Provinces was of paramount importance to the political and economic life of the Dominion. Likewise the founding of The Bank of Nova Scotia, a century ago, was a milestone in Canada's financial history. Founded to meet the needs of a small community The Bank of Nova Scotia today serves its customers through an organization international in scope and above all with the accumulated experience of a century of successful banking.

This advertisement is one of a series commemorating the hundredth anniversary of The Bank of Nova Scotia

A CENTURY OF BANKING SERVICE

The BANK of NOVA SCOTIA

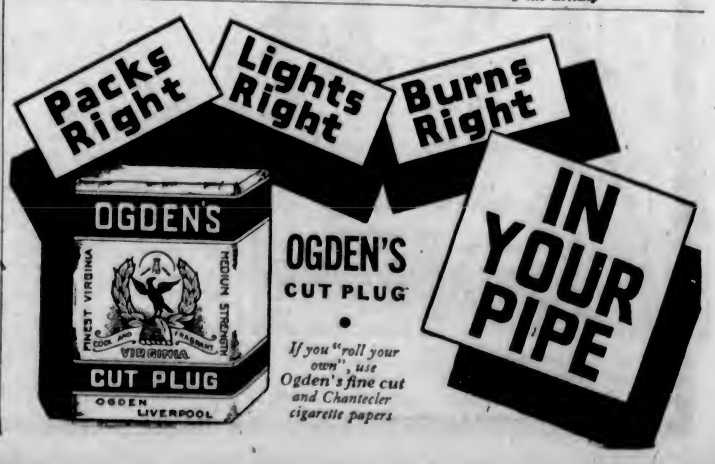

Women's Organizations and Social Activities

Conservative Women Elect New Officers

Mrs. M. J. Roberts was elected president of the Women's Conservative Association at the annual meeting held last night at the rooms, Campbell Building. Other officers were elected as follows: Vice-president, Mrs. F. McKenzie; secretary, Mrs. W. S. Kershaw; treasurer, Mrs. W. Higgins; executive, Mrs. F. Kilsby, Mrs. W. C. Moresby, Mrs. S. R. Bowden, Mrs. F. Toms, Mrs. W. G. Carson, Mrs. R. F. Green, Mrs. K. Palmer, Mrs. A. Moffatt, Miss Hastings and Mrs. A. P. Briggs.

Representatives to the central executive are the president, treasurer and secretary, and Mrs. K. Palmer, Mrs. W. J. Lynn and Mrs. J. Robinson.

Mrs. Kilsby, the president, read her annual address and thanked the members of the executive and the club members for their co-operation during the past year.

In her report as secretary, Mrs. Kershaw reviewed the club's activities and the treasurer's report was read by Mrs. W. C. Moresby, showing a most satisfactory financial condition. Mrs. M. A. Fleming read the social report and Mrs. Tubman the report of the educational committee.

SEND YOUR
Silk Curtains
TO
NEW METHOD LAUNDRIES LTD. PHONE G 8166

SOLID WALNUT 9-PIECE DINING SUITE
$165.00
$16.50 Down, $16.50 Monthly
HOME FURNITURE
825 FORT STREET

Anglican Young People

St. Columba's

A meeting of St. Columba's A.Y.P.A. was held in the Strawberry Vale Hall, with the president, Miss G. Foster, in the chair. Mr. E. Gray read a report of the sports meeting, held in St. Mark's Hall. The girls of the A.Y.P.A. were asked to assist at the harvest supper, to be given on October 19. After the business meeting, a social was held, refreshments being served by Miss Margaret Morford, Miss E. Gibbs and Mr. B. Smith. The next meeting, which will be in the form of devotional, will be held on Monday, October 24. All members of the branch are requested to attend for final arrangements for the dance to be held on October 28.

St. Mark's

The Junior A.Y.P.A. of St. Mark's, Cloverdale, held its regular meeting on Wednesday evening in the Parish Hall, Tennyson Road, with Miss Nona Butts, vice-president, in the chair. After the business session, Rev. Owen L. Jull, vicar of St. Mark's, read a paper upon "The Life of Mary Slessor, Missionary." Badminton and other games concluded the evening's entertainment.

Cathedral

The weekly meeting of the Cathedral branch was held in the Guild Room on Wednesday. A short business meeting was held, after which Dean Quainton spoke on the Oxford group movement. On Sunday evening, after the evening service, the new members will be initiated in the chapel of the Cathedral. All are welcome to attend the ceremony and members are especially asked to be there.

St. Luke's

A short business meeting of St. Luke's A.Y.P.A. took place on Tuesday evening with Mr. A. Heathcote in the chair. Mr. Stanley Hawkins gave a very interesting and inspiring address on "Leadership." Next Tuesday evening there will be a branch discussion on "Leadership," and all members are asked to be present.

HUNT CLUB TO MEET

The Victoria Hunt Club will hold a paper chase this afternoon, leaving the Willows at 2:30 o'clock. All interested in riding are invited to attend.

Attractive Wife of Moslem Leader

ANDREE JOSEPHINE CARRON KHAN
the young French wife of the Aga Khan, one of the world's richest men. She is now in Paris. Aga Khan is the religious ruler of millions of Moslems.

FORMS NEW CLUB

On Wednesday evening a dramatic club of the New Thought Temple, under the directorship of Madame Scott-Burrid, was organized. There were twenty-two enthusiastic members present and a temporary organization formed, with Mrs. J. B. Shaw as president and Mrs. George C. Grant as secretary-treasurer. The purpose of the organization is to develop dramatic talent in the temple members and for the production of entertainments. This club will meet each Monday evening at 8 o'clock.

SOCIAL AT SOOKE

The usual fortnightly military card party was held in Sooke Hall on Wednesday evening. Eleven tables were in play. Prizes were won for a ten-bid hand by Mrs. C. T. Muir and Mr. H. Page; high table, Mr. and Mrs. Merriman, Mr. L. Little, Mr. K. Blakeney; consolation, Mrs. W. Cains, Mrs. C. Henry, Maurice Irving and Clarence Johnson. Conveners for the evening were Mrs. K. Graignic and Mrs. W. Dicks. Refreshments were served and a dance followed.

Clubs and Societies

Frances Willard W.C.T.U.

A well-attended parlor meeting of the Frances Willard W.C.T.U. was held yesterday afternoon at the home of Mrs. B. Redgrave, 3349 Cook Street, with the president, Mrs. Holland, in the chair. After a short devotional period, Mrs. John Hall gave a concise and interesting report of the W.C.T.U. convention held at Chilliwack last month. This convention was considered one of the most successful ever held in British Columbia. The parlor meeting secretary, Mrs. F. Parsons, was in charge of the programme, which included three recitations by George Little, winner of two medals and a silver cup, and piano duets by Douglas Clark and his sister, Elsie Clark, who also won medals. Miss Marjory Ensor rendered several delightful soprano solos, accompanied by Mrs. Gilbert. Refreshments were served by the hostess, Mrs. T. Humphries and Mrs. Holland poured tea from a prettily-decorated table of pink and yellow chrysanthemums.

• • •

Canadian Daughters

The Far West Assembly No. 30, Canadian Daughters' League, held its regular meeting in the New Thought Temple Hall last night, with the president, Mrs. A. Haines, in the chair. It was decided to hold a hallowe'en guest tea on Thursday afternoon, October 27, in the New Thought Temple Hall, under the convenership of Mrs. Dilsie Clarke. Under the auspices of the assembly, the Douglas Street Baptist Choir will give a concert on Thursday, November 10, in the New Thought Hall. After the meeting, a most enjoyable social evening was spent under the supervision of Mrs. Clarke. Many games were enjoyed and refreshments were served under the direction of Mrs. S. F. Foster.

• • •

Navy League W.A.

A special meeting of the Women's Auxiliary to the Navy League was held yesterday afternoon at headquarters, Bastion Building, with the president, Mrs. P. F. Curtis, in the chair. Plans were made for the "at home" to be held on Trafalgar Day, October 21, at the Sea Cadet building. An invitation is extended to all members and friends interested in the boys to attend. Arrangements were completed for the Navy League tag to be held on Saturday. Headquarters will be at Litchfield's, Ltd., Government Street, and Mrs. L. A. Lucas was appointed general convener.

• • •

Holy Trinity M.S.C.C.

The regular monthly meeting of the Women's Auxiliary to the M.S.C.C. of Holy Trinity Church, Sooke, was held recently at the home of Mrs. A. Hawkins. In the absence of the president, the chair was taken by Mrs. J. P. Noury. Arrangements were made for renovation and cleaning of Holy Trinity Church. Miss Wise, of the Anglican Caravan Missionary Society, gave an interesting address on her work in British Columbia. Those present were Mesdames J. C. Cooke, J. P. Noury, A. Hawkins, D. J. Whittler, H. McBride, Miss Phillipla Cooke, Miss Wise and Rev. H. M. Bolton.

• • •

St. Aidan's W.M.S.

The Women's Missionary Society of St. Aidan's United Church will celebrate its twenty-first anniversary with a birthday tea in the hall on Tuesday, commencing at 3 o'clock. There will be an outstanding programme, and Mrs. Nellie McClung will be the speaker. Miss Marjorie Watson will sing, and other musical items will complete the programme. All the ladies of the congregation and community are cordially invited to attend, and students will be heartily welcomed.

• • •

Britannia Branch W.A.

The W.A. to Britannia Branch, No. 7, B.E.S.L., will meet on Tuesday in the clubrooms, when there will be a social and card party at 8 p.m. Plans were made for a Hallowe'en dance on October 31. The president, Mrs. M. Robertson, occupied the chair at the meeting. Tickets for the case of silverware are now obtainable.

• • •

Queen of Island Lodge

The Queen of the Island Lodge, No. 209, L.O.B.A., met in the Orange Hall recently, when plans were made for a shower for the forthcoming sale of work. Three members will be advanced to the second degree at the next regular meeting. Lodge will meet at 7:30 p.m. and the drill at 2 p.m., today.

• • •

St. Joseph's W.A.

The monthly meeting of the St. Joseph's Women's Auxiliary will be held this afternoon at the hospital, when final arrangements will be made for the bazaar to be held on November 10 in the auditorium of the Nurses' Home.

• • •

First United W.A.

The Women's Association of First United Church will hold a superfluities sale on Tuesday morning, October 18.

School Mistress Feted in England

Miss Nora C. Denny, head mistress of Queen Margaret's School, Duncan, was a feted visitor at the opening ceremonies of Queen Margaret's School, Scarborough, England, recently. Thousands thronged the grounds of the old-established school as the Princess Royal threw open the door which leads to the new $250,000 wing.

Miss Denny, a former pupil of the English Queen Margaret's, founded a school in Duncan some years ago, bearing the same name and modeled and conducted on similar lines. A close relationship has been maintained between the two schools and steady correspondence kept up. It is typical of the warm feeling that exists that the head of the junior Queen Margaret's should be invited to attend the important function.

WAIT TILL SHE'S YOUNGER

Suitor—Sir, I would like to marry your daughter.

Her Pa—No, young fellow. You are too young. You are only twenty years old, and she is twenty-eight. Wait ten years. Then you will be thirty, and she will still be twenty-eight.

Directors Will Hold Reception

Mayor David Leeming will extend the civic welcome to delegates in attendance at the British Columbia regional conference of the Young Women's Christian Associations during the reception arranged by the Victoria board of directors in honor of the visitors this afternoon. The president, Mrs. Arthur Walsh, will give a brief address of welcome on behalf of the local association, and all members will be given the opportunity of meeting Miss Ethel Law, national director of training, from the Toronto headquarters. Vocal selections will be contributed during the afternoon by Miss Norma Jones and Miss Doreen Wilson.

Invitations have been issued to representatives of many local organizations to meet the delegates, who are expected to number about thirty Y.W.C.A. workers, including directors of the Vancouver and New Westminster associations, but the regular conference sessions, commencing tonight at 7:30 o'clock, will be open to the public. Mrs. James Witcomb, provincial vice-president, will occupy the chair during the discussion on the subject, "Residences and Food Service."

Royal Marriage Set This Month In Saxe-Coburg

COBURG, Germany, Oct. 13 (CP). Date of the marriage of Princess Sibylle, of Saxe-Coburg, and Prince Gustav Adolph Oscar, of Sweden, eldest son of the Swedish Crown Prince, has been set for October 20. Invitations are being sent by the parents of the beautiful twenty-four-year-old royal bride to nearly all crowned heads of Europe.

The Prince of Wales; former Czar Ferdinand of Bulgaria, and his son, the Crown Prince and Crown Princess of Norway, the former German Crown Prince Wilhelm and Crown Princess Cecilie and about thirty other German Princes and Princesses are on the long list of invited guests.

King Gustav of Sweden has announced that he will personally accompany his grandson to Coburg.

IN COBURG CASTLE

The church ceremony will be held in the little chapel of Coburg Castle. Coburg Castle, popularly known as the "Veste," where the Swedish-Coburg wedding will be celebrated, is attractively erected on a hill above the town. The "Veste" is one of the finest medieval strongholds in Germany.

Only about 100 years ago the Coburgers' name was almost unknown to the outside world. But following the marriage of Prince Albert of Saxe-Coburg-Gotha, and Queen Victoria of England, his family increased in prominence and the house became powerful.

DEFENDED SUCCESSFULLY

The early history of the Coburg castle is lost, but it was a fortified place even in the remotest times. In the thirty years' war, General Wallenstein besieged the castle, but it was defended successfully by a Swedish garrison.

Perhaps the most beautiful part of the castle is the "Fuerstenbau" (Princes' building), which is still used as Winter residence by the Ducal family and also contains a huge hall and marvelous reception rooms.

Sidney

Miss V. Munt has left for the Terminal City, where she will be the guest of friends for several days.

• • •

Mr. H. Rankin, of Courtenay, spent the Thanksgiving week-end in Sidney, as the guest of relatives and friends.

Millinery of the Moment
A. K. LOVE Ltd.
Phone G 5913 708 View Street

Don't Give Up

Did you ever think about your sleep equipment when you are weary or perhaps exhausted? You may be trying to rest on a lumpy or flattened felt mattress or a spring that has sagged.

Simmons Spring-Filled Mattresses

are so constructed that the hips and shoulders sink in, enabling the spine to be straight, giving you refreshing, nerve-building sleep—and at such a little difference in price—a cheap felt mattress is about $7.00 and the new Simmons Spring-Filled EVEREST Mattress is only $19.75

Get one today—the sooner you sleep on a spring-filled mattress the more fit you will be.

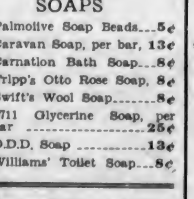

This Simmons Guaranteed Spring-Filled "EVEREST" Mattress is made especially for and obtainable only at The Standard Furniture Co., 737 Yates Street. Lowest price in years for such a mattress.

$19.75 Terms Arranged

Standard Furniture Co.
719 YATES

FURNITURE REMOVAL VANS
with closed doors, are specially constructed for the removal of household goods. Separate compartments for china and pictures. Our vans are heavily padded throughout; individual furniture covers give added protection and insure against any possible chance of scratches or rubbing. Telephone call brings our inspector to your door: you are not obligated.
SHIPPING AGENTS REMOVERS CUSTOMS BROKERS
DUNCAN STORAGE COMPANY
Warehouses: 516-520 Bastion Square. 522-530 Chancery Lane. Office Phone: Garden 1167

FRIDAY and SATURDAY
October 14 and 15

DRUGS 1/2 PRICE — DRUGS AT HALF PRICE — DRUGS 1/2 PRICE

VANCOUVER DRUG COMPANY LTD.

No Dealer's, Phone Mail or C.O.D. Orders Filled for These Specials

We Would Like to Call to the Attention of Our Numerous Customers That This Is a Genuine Half-Price Sale. Beware of Those Who Try to Imitate Us. BUY GOODS MADE IN B.C.

SHAVING SUPPLIES
.50 Brillbay (Bay Rum Brillantine) ..... 25¢
.50 Bay Rum ..... 25¢
.50 Barbers' Own After-Shaving Cream ..... 25¢
.50 Shaving Cream ..... 25¢
3.00 and 4.00 Razor Strops at ..... $1.50 and $2.00
2.50 Tarantella Stropper for Gillette Blades $1.25
.75 Razor Hones ..... 38¢
.75 Magnifying Shaving Mirror for ..... 38¢
2.50 Feather Shaving Brush for $1.25
.75 and 1.25 Shaving Brush 38¢ and ..... 63¢
2.00 Pure Hog Bristle Shaving Brush $1.00
.40 Swift Primo Blades (for Old-Type Razor) ..... 20¢
.75 Crosby Blades (for Old-Type Razor) ..... 38¢
.50 Shaving Mugs ..... 25¢

SPECIAL
1.00 Dr. Reid's Emulsion of Cod Liver Oil, 18-oz. ..... 50¢
Contains 50% Biologically Tested Cod Liver Oil
Limit: One to Each Customer

PRORIETARIES
1.00 Dr. Reid's Triple Tonic 50¢
.50 Dr. Reid's Bismuthated Magnesia Powder or Tablets for ..... 25¢
.10 Haarlem Oil (Dutch Drops), for ..... 5¢
.50 and 1.00 Ardol ..... 25¢ and ..... 50¢
.35 Hirst's Pain Exterminator for ..... 18¢
1.00 Agaroleum ..... 50¢
1.00 Agaroleum With Phenolphthalein ..... 50¢
.35 Dr. Reid's Liniment (Healing Balm) ..... 18¢
.50 Dr. Reid's Pile Ointment for ..... 25¢
.50 Dr. Reid's Eczema Ointment for ..... 25¢
.50 Dr. Reid's Eczema Lotion for ..... 25¢
.25 Dr. Reid's Corn Remedy for ..... 13¢
.50 Dr. Reid's Mustard Cerate for ..... 25¢

Victoria's Leading Drug Store
B.C. Capital; B.C. Labor; Paying Approximately $200,000 Yearly in Wages.

SUNDRIES
.50 and 1.00 Manicure Scissors at ..... 25¢ and 50¢
.25 and .50 Nail Files ..... 13¢ and ..... 25¢
.35 Neverfail Lighters ..... 18¢
.60 Vacuum Bottles, pint size, for ..... 30¢
.50 Vacuum Refills, pint size, for ..... 25¢
.25, .40 and .50 Nail Scrubs at ..... 13¢, 20¢ and 25¢
.25 Curling Irons ..... 13¢
.40 and .50 Ladies' Dressing Combs ..... 20¢ and 25¢
.25 and .35 Fine Combs ..... 13¢ and ..... 18¢
.25 and .50 Tweezers ..... 13¢ and ..... 25¢
.35 Barbers' Combs ..... 18¢
.35 Men's Dressing Combs 18¢
.25 and .50 Pocket Combs ..... 13¢ and ..... 25¢
1.50 Alarm Clocks ..... 75¢
4.00 K - W Cigarette Lighter (With the Big Gas Tank), for $2.00
1.00 and 1.25 Clinical Thermometers ..... 50¢ and 63¢
.40 Big Chief Toilet Tissue (8 Rolls in Packet) ..... 20¢

SPECIAL
PYORRHEA
PYORRNOX
MOUTH WASH
The Original Double-Strength Zinc Chloride Antiseptic, 16-oz. bottle. Regular $1.00. HALF PRICE ..... 50¢
Limit: One to Each Customer

HOUSEHOLD NEEDS, ETC.
.65 Liquid Petrolatum (Highest Quality), 16-oz. ..... 33¢
.50 Puritall Milk of Magnesia, 18-oz. ..... 25¢
.60 Puritall Sugar of Milk, 1-lb. tin ..... 30¢
.50 Pure Sodium Sulphate (Glauber Salts), 1-lb. tin for ..... 25¢
.50 Pure Sodium Phosphate, 1-lb. tin ..... 25¢
.50 Aristocrat Cleaning Fluid for ..... 25¢
.50 Aromatic Cascara, 4-oz., for ..... 25¢
.50 Eucalyptus Oil (Best Australian), 4-oz. ..... 25¢
.50 Castor Oil (Finest Italian), 8-oz. ..... 25¢
.25 Dr. Reid's Laxative Bromide Quinine ..... 13¢
.50 and 1.00 Krysol (Antiseptic), 8 and 16-oz. ..... 25¢ and 50¢
1.00 Dr. Reid's Preparation of Cod Liver Extract ..... 50¢
.30 Blaud's Laxative Iron Pills for ..... 15¢
.25 Blaud's Iron Pills ..... 13¢
.25 French Cleaner ..... 13¢
.25 Vanex Rectified Benzine for ..... 13¢
.60 Pure Glycerine, 8-oz. ..... 30¢
.25 Extract of Vanilla ..... 13¢
.25 Extract of Orange ..... 13¢
.25 Extract of Almond ..... 13¢
.25 Extract of Lemon ..... 13¢
.50 Creolin, 16-oz. ..... 25¢
.50 Granular Citrate of Magnesia ..... 25¢
1.00 Dr. Reid's Syrup of Hypophosphites, 16-oz. ..... 50¢
.50 Red Pepper Ointment ..... 25¢
.50 Menthol Sulphur Ointment for ..... 25¢
.25 Dr. Reid's Sluggish Liver Pills ..... 13¢
.50 Dr. Reid's Fruit Saline 25¢
.50 Dr. Reid's Syrup of Figs for ..... 25¢
.50 Dr. Reid's Cherry Cough Syrup ..... 25¢
.25 Cascara and Dandelion Tablets ..... 13¢
.25 Cascara Compound Tablets for ..... 13¢
.25 Zinc or Sulphur Ointment for ..... 13¢
.25 Carbolic or Boracic Ointment ..... 13¢
1.00 Quinine and Iron Wine 50¢
1.00 Beef, Iron and Wine ..... 50¢
1.00 Dr. Reid's Blood Purifier for ..... 50¢
1.00 Dr. Reid's Burdock and Sarsaparilla ..... 50¢
.30 Sulphur and Molasses ..... 15¢
.25 Tincture of Iodine, 2-oz., for ..... 13¢
.50 Dr. Reid's Balsam of Aniseed ..... 25¢
1.00 Dr. Parrish's Chemical Food, 16-oz. ..... 50¢
.50 Dr. Reid's Syrup of White Pine and Tar ..... 25¢
.50 Dr. Reid's Syrup of White Pine, Menthol, Eucalyptol and Honey ..... 25¢
.50 Dr. Reid's Sore Throat Gargle ..... 25¢
.50 Dr. Reid's Royal Embrocation ..... 25¢
.25 Collodine (For Cuts and Wounds) ..... 13¢
.25 Ayerst's A.B.S. & C. Tablets, 100 in bottle ..... 13¢
.25 and .40 Hydrogen Peroxide, 4-oz. and 8-oz. ..... 13¢ and ..... 20¢
.50 Dr. Reid's Neuritis Capsules for ..... 25¢
1.00 Dr. Reid's Petroleum Emulsion, 18-oz. ..... 50¢
.50 Camphorated Oil, 4-oz., 25¢

SPECIAL
ABSORBING PAIN KILLING P.K.L. LINIMENT
A Scientifically Prepared Non-Poisonous Antiseptic and Healing Liniment, 4-oz. bottle. Regular $1.25. HALF PRICE ..... 63¢
Limit: One to Each Customer

TOILETRIES
.50 Parafol (Hair Dressing) for ..... 25¢
.25 Cucumber and Witch Hazel Cream ..... 13¢
1.00 Paris Quinine Tonique 50¢
1.00 Dr. Reid's Guaranteed Hair Tonic ..... 50¢
.50 Glycerine and Rose Water, 8-oz. ..... 25¢
.75 Michaud's Florida Water for ..... 38¢
.50 and 1.00 Theatrical Cold Cream, ½ and 1-lb. ..... 25¢ and ..... 50¢
.25 Emulsified Cocoanut Oil Shampoo ..... 13¢
.25 Cream of Witch Hazel and Roses ..... 13¢
.75 Dr. Reid's Rejuvenating Cold Cream ..... 38¢
.75 Dr. Reid's Vanishing Cream for ..... 38¢
.25 Benzo-Almond Cream ..... 13¢
.75 Hair Fix ..... 38¢
.50 Dr. Reid's Hair Restorer for ..... 25¢
.35 Lemon Shampoo ..... 18¢
.50 Dr. Reid's Lemon Cream for ..... 25¢
.50 Dr. Reid's Sage and Sulphur for ..... 25¢
.25 Michaud's Bandoline ..... 13¢
.50 Armand's Foundation Cream for ..... 25¢
.25 Dr. Reid's Brilliantine ..... 13¢
.75 Michaud's Lilac Vegetal for ..... 38¢
.25 Mennen's Kora Konia ..... 13¢
.60 Boncilla Rouge ..... 30¢
1.00 Musc de Chine Face Powder for ..... 50¢
.65 Musc de Chine Brilliantine for ..... 33¢
2.50 Narcisse de Vendome Perfume, per oz. $1.25
.75 Mary Garden Compacts for ..... 38¢
1.25 Un Air Embaume Face Powder ..... 63¢
1.50 Un Air Embaume Brilliantine ..... 75¢
.75 Rigaud's Talcum ..... 38¢
.25 Glyrosa Jelly ..... 13¢
.50 Parfum Vision d'Amour for ..... 25¢
2.00 Triple Compact and Cigarette Case Combined, $1.00
.65 Mavis Face Powder ..... 33¢
.35 Lady Mary Talcum ..... 18¢
1.50 Norida Loose Powder Vanity ..... 75¢
.25 Egyptian Violet Talcum for ..... 13¢
.25 Egyptian Bouquet Talcum for ..... 13¢

Our Selling Policy Is Not Dictated by Eastern Interests. We Are a 100% B.C. Firm. All Packages on This Sale Are Standard Size.

TOOTH BRUSHES, ETC.
.25 and .35 Tooth Brushes, 13¢ and ..... 18¢
.40 and .50 Tooth Brushes, 20¢ and ..... 25¢
.25 Formolid Tooth Paste ..... 13¢
.25 Peroxide Dental Cream 13¢
.25 Dentone Tooth Paste ..... 13¢
.25 Dr. Reid's Carbolic Tooth Paste ..... 13¢
.50 Dr. Reid's Pyorrhea Dental Cream ..... 25¢

SPECIAL
Lyptol Amuseptic
A Most Efficient Mouth Wash, Nasal Spray and Throat Gargle, 16-oz. bottle. Regular $1.00. HALF PRICE ..... 50¢
Limit: One to Each Customer

PHOTOGRAPHIC SPECIAL
Printing, Developing and Enlarging Orders Brought Into Any of Our Nineteen Stores Friday to Monday Morning, Nine o'Clock, HALF PRICE

CANDY SPECIALS
.05 Wrigley's Chewing Gum, 3¢
.40 Mixed Fruit Drops, lb., 20¢
.40 Chocolate Fudge, lb., 20¢
1.25 Rose City Chocolates, 1-lb. box ..... 63¢

SOAPS
.10 Palmolive Soap Beads ..... 5¢
.25 Caravan Soap, per bar, 13¢
.15 Carnation Bath Soap ..... 8¢
.15 Fripp's Otto Rose Soap, 8¢
.15 Swift's Wool Soap ..... 8¢
.50 4711 Glycerine Soap, per bar ..... 25¢
.25 D.D.D. Soap ..... 13¢
.15 Williams' Toilet Soap ..... 8¢

Our Manufacturing Laboratory Is the Largest and Most Complete in Western Canada—Strictly Supervised by B.C. Pharmacists.

SPECIAL
Sal-Evacuant
A Pleasant Saline Laxative, Antacid, Diuretic and Evacuant. Sal-Evacuant is particularly beneficial in the promotion and relief of high blood pressure.
Regular $1.20. Half Price, 60¢
Limit: One to Each Customer

RUBBER GOODS
.75 Breast Pumps ..... 38¢
1.50 Crest Shower or Shampoo Spray ..... 75¢
1.25 and 1.50 Bulb Syringes, 63¢ and ..... 75¢
3.00 Ladies' Sanitary Syringe for $1.50
1.25 Hot Water Bottle ..... 63¢
2.50 Spalding Stopperless Hot Water Bottle $1.25
2.75 Near Kid Hot Water Bottle for $1.38
1.00 Combination Attachment Sets ..... 50¢
.25 Rubber Tubing for Attachment Sets ..... 13¢

STATIONERY
.40 and .60 Papeteries ..... 20¢ and ..... 30¢
.75 and 1.00 Papeteries ..... 38¢ and ..... 50¢
.75 Correspondence Cards ..... 38¢
.25 and .50 Writing Tablets at ..... 13¢ and 25¢
.15 and .25 Envelopes ..... 8¢ and ..... 13¢

SPECIAL
VANASPRA
5-Grain Tablets, 2½ dozen in bottle. Regular price, 25c. Half Price ..... 13¢
Vanaspra Compound No. 202, 2½ dozen in bottle. Regular 40c. Half Price ..... 20¢
Vanaspra Tablets are made from the highest grade of Acid Acetyl Salicylic and fully guaranteed.
Limit: One to Each Customer

Personal News and Matters of Social Interest

Women's Institutes Nominate Board to Carry on Business

Presentation Made to President Mrs. T. C. Robson at Final Session of Annual Conference Held Yesterday—English W.I. Greetings

THE following constitute the new board of the South Vancouver Island district of the Women's Institutes of British Columbia, the members going in by acclamation at the afternoon session of the annual conference yesterday: Mrs. T. C. Robson, Vimy W.I.; Mrs. J. L. White, Victoria; Mrs. A. P. Webster, Lake Hill; Miss Savory, Langford; and Mrs. H. E. Troop, Oyster Bay.

Prior to this, Mrs. Robson, who as president has presided at all sessions during the conference, had withdrawn from the chair, and during an intermission in the proceedings, was presented by Mrs. W. D. Todd with a handsome black leather purse in which several bills were enclosed, the gift being accompanied by an eloquent expression of the members' appreciation of Mrs. Robson's capacities as presiding officer, and the splendid way in which she had worked in the interests of the Women's Institutes.

EXTEND GREETINGS

A cordial message of greeting from the Women's Institutes of England was brought by Mrs. Pierce, of Surrey County, who said that she was delighted to have been present at an annual conference of the Women's Institutes of Vancouver Island, as it would enable her to take back a firsthand report of the work which is being done here.

Winners of the practical suggestion contest, a very interesting novelty which brought out numerous valuable hints on household economy, were Mrs. Kirby, Mrs. Stein, and "Gran'ma" Hall, the consolation prize going to Mrs. W. Peden. Mrs. Kirby's suggestion was to lay a piece of string across the top of a fruit jar before sealing with paraffin, this, when the paraffin hardened, making an easy means of lifting the top off. Mrs. Stein recommended setting an iron on top of a sealer to guarantee the sealing; and "Gran'ma" Hall's old-fashioned method of ironing handkerchiefs by placing them under the rocker cushion created a burst of laughter. "Economy letters," written in triplicate with carbon papers between, won the consolation prize by vote of the ladies with large families requiring weekly budgets of news.

OTHOS SCOTT FUND

Miss H. Leighton read the financial statement of the Othos Scott fund, showing contributions from most of the institutes of the province, and a balance of $4,092 with interest. Miss Leighton appealed to institutes to endorse the idea of making this into a trust fund, as it would draw a larger interest as such. The approval of two-thirds of the provincial institutes was required to make the transfer.

Additional institute reports given during the afternoon were from South Saanich and West Saanich.

The proceedings concluded with the singing of "Auld Lang Syne."

Chapter Has Successful Card Party

The bridge party held by the Sir Matthew Baillie Begbie Chapter, I.O.D.E., in Spencer's tea room yesterday afternoon was a most successful affair, and twenty-nine tables of players attended. The room looked most attractive with its decorations of Autumn flowers and leaves, and the guests were welcomed upon their arrival by the regent, Mrs. T. R. Myers. The conveners of the bridge-tea were Mrs. K. Chadwick and Mrs. F. R. Moore, and the prizes were won as follows: Contract bridge, Mrs. Sutherland and Mrs. Warder; auction bridge, Mrs. Thompson and Mrs. Pollard.

During the tea hour a number of additional guests were welcomed, and included among the players were Mrs. S. G. Peele, Mrs. George Burns, Mrs. W. Lennie, Mrs. H. E. Coulbourn, Mrs. H. P. King, Mrs. J. A. Bostock, Mrs. R. Murphy, Mrs. G. Downes, Madame Claudet, Mrs. Carter, Mrs. Greenway, Miss Claudet, Mrs. Alan Campbell, Mrs. J. B. Mercer, Mrs. H. Billingsley, Mrs. E. E. Wootton, Mrs. Thomas Brown, Miss A. E. Hogg, Mrs. C. E. Morris, Mrs. Douglas Hurly, Mrs. T. Grant, Mrs. Colquhoun Holmes, Mrs. L. A. Lucas, Mrs. Colin Cummins, Mrs. W. Barrowclough, Mrs. C. T. Teasdale, Mrs. W. S. Thorpe, Mrs. H. A. Youdall, Mrs. Drummond-Hay, Mrs. D. W. Burnett, Miss Ellen Taylor, Mrs. A. E. Hopkins, Mrs. P. E. Corby, Mrs. Fred Spencer, Miss H. Taylor, Mrs. J. Gordon Smith, Mrs. W. Swire Mitchell, Mrs. A. Youngman, Mrs. M. Carter, Mrs. A. H. Sutherland, Mrs. G. Hartley, Mrs. W. L. Ford, Mrs. W. B. Colvin, Mrs. J. S. Adam, Mrs. A. T. B. Layborn,

Mrs. Morrison, Mrs. W. Willison, Miss Lindsay, Mrs. T. Cowden, Mrs. G. I. Warren, Mrs. A. B. Boyer, Miss M. Seymour, Mrs. D. Berman, Mrs. J. R. Stewart, Miss Hilda Ireland; Miss Audrey Ireland, Mrs. D. Irvine, Mrs. G. Mellor, Mrs. H. Chisholm, Mrs. F. W. Baylis, Mrs. Stone, Mrs. Matthews, Mrs. W. Crisford, Mrs. Cunningham, Mrs. Garesche, Mrs. King, Mrs. H. Shandley, Mrs. Caverhill, Mrs. W. Parrott, Mrs. E. W. Hutton, Miss J. Pigot, Mrs. Osburn, Mrs. E. C. Pollock, Mrs. D. B. Macpherson, Mrs. Duncan Bain, Mrs. W. J. Dorman, Mrs. Hilliard, Mrs. Montagne, Mrs. Cooper, Mrs. G. P. Player, Mrs. F. McKitrick, Mrs. L. B. Bing, Mrs. J. W. Gibson, Mrs. Cyril Penzer, Mrs. B. H. Porter, Miss Dowell, Mrs. Cecil Webb, Mrs. J. P. Cannock, Mrs. Frank Sehl, Mrs. H. P. Rutter, Mrs. F. Paton,

Mrs. F. Doherty, Miss Penwill, Mrs. A. J. Sommer, Mrs. H. Collings, Mrs. A. A. Warder, Mrs. Wood, Mrs. Dickinson, Mrs. Cullum, Miss Evelyn Dods, Miss E. Snider, Mrs. E. Woodward, Mrs. R. E. Snider, Mrs. R. T. Murphy, Mrs. H. I. Smith, Mrs. A. E. James, Mrs. J. T. Jones and Mrs. Katherine Grieve. Among the tea guests were Mrs. David Leeming, Mrs. L. A. Genge, Mrs. Kyrle Symons and Mrs. D. P. W. Maunsell.

CATTLE CLUB DANCE

Plans have been made for the first annual dance of the Saanich Jersey Cattle Club, to be held in the Agricultural Hall at Saanichton on Wednesday, October 19. Cards will be played by nondancers, and various novelty features have been arranged. The Cattle Club is taking special interest in this affair and a large attendance is expected. Refreshments will be served.

Hockey Player and Bride

MRS. Harvey Jackson with her husband, just after their marriage in St. John's Anglican Church, West Toronto. The bride was the former Miss Edith Hutchinson, daughter of Mr. and Mrs. F. W. Hutchinson, of Oakville, and the groom's parents are Mr. and Mrs. R. H. Jackson, of Toronto. The groom is a star of the Maple Leaf hockey team.

Social and Personal Notes

W.M.S. Silver Tea

The Metropolitan W.M.S. held a largely-attended silver tea this week at the home of Mrs. Arthur Lee, Trutch Street, when the hostess was assisted in receiving by Mrs. W. H. Whiteley and Mrs. E. F. Church. The entertainment of the guests was in charge of Mesdames Fetterly, Smith and Ball, and donations in charge of Mrs. W. H. Ozard. The dining-room, with its color scheme of yellow and white, was in charge of Mrs. A. McKeown and Mrs. W. A. Tuck, and pouring tea and coffee were Mrs. F. T. Cliff and Mrs. G. D. Christie, who were assisted by Mrs. W. E. Harper and Misses Betty Jones and Evelyn Harper. Songs were sung by Mrs. F. M. Morton and Mrs. H. R. Dawes, Miss Maquinna Daniels playing the accompaniments. Mrs. Jamieson (Edna Jaques) recited three poems of her own composition, "Building a Nation," "A Woman Speaks" and "Thankful for What." Mrs. W. A. Hembroff moved a vote of thanks to the artistes of the afternoon and to the hostess, Mrs. Lee.

• • •

Farewell Tea

Mrs. Fred McGregor entertained at a farewell tea party yesterday afternoon at her home on Granite Street in honor of her sister-in-law, Mrs. William Young, who will leave for Vancouver today. The hall and drawing-room were effectively arranged with Michaelmas daisies and zinnias, and the tea table was centred with a brass bowl of French marigolds and heather, illuminated by tall tapers in shades of orange and yellow, set in brass candlesticks. Mrs. S. J. Willis and Mrs. W. E. Staneland assisted the hostess in receiving, and during the afternoon the following ladies presided over the tea table: Mrs. P. B. Scurrah, Mrs. R. W. Mayhew, Mrs. J. H. Fletcher, Mrs. W. G. Wilson, Mrs. Ian St. Clair and Mrs. J. G. MacFarlane. Mrs. Harold Campbell and Misses Doreen McGregor, Lois Pendray and Helen Eve assisted in serving.

• • •

Institute Entertains

At the conclusion of the Wednesday afternoon session of the South Vancouver Island District Women's Institute conference, the delegates were entertained by the Lake Hill W.I. in the Community Hall. Supper was served by the members, the tables being attractively decorated in the institute colors of gold, green and white. At the head table were Mrs. J. D. Gordon, provincial president; Mrs. W. S. MacLachlan, provincial superintendent; Mrs. Robson; Mrs. J. L. White, Victoria president, and Miss Westcott, of the Academy of Useful Arts, Vancouver. Mrs. Robson addressed the guests and on their behalf thanked the hostesses for their kind entertainment. After supper, cards were played, Mrs. W. Webster winning the five hundred; Mrs. MacDonald, consolation, and Mrs. J. D. Gordon the whist prize.

• • •

Bridge Club Meets

The first meeting of the Bet-R-Times Bridge Club was held at the home of the Misses Isabel and Eleanor MacKenzie, 1051 Oliver Street, on Wednesday evening. Refreshments were served and arrangements made for the coming season. The members present were Misses Alice Ruffell, Muriel Walker, Phyllis Roberts, Rita Smith, Nell Wells, Mae Burden, Phyllis and Molly Hawkes, Iris Gaskill, Isabel and Eleanor MacKenzie.

• • •

Entertains at Tea

Miss Betty Monteith entertained a few friends at the tea hour yesterday afternoon at her home on Transit Road. Miss Marianne Fraser presided at the tea table, which was centred with a low bowl of late Autumn roses. Miss Monteith's guests included Misses Frances Fraser, Josephine Deives, Laura Dunsmuir, Cynthia Johnson, Marcia Prior, Rhoda Goward and Angela Davis.

• • •

Bridge Club Meets

Miss Evelyn Foulds entertained the members of the Sevens of Twenty-Nine Club at a bridge party at her home this week. Prizes were won by Miss Vivienne Nock and Miss Ada Borde. A buffet supper was served from a prettily-appointed table centred with a birthday cake in honor of the birthday of Miss Muriel Hoy.

• • •

Entertains at Tea

Mrs. John Baxter, 120 St. Andrew's Street, entertained at tea yesterday afternoon following a well attended meeting of the girls' work committee of the Y.W.C.A., at which various phases of the work among girls were discussed with Miss Ethel Law, of Toronto. The guests also included the members of the conference committee, of which the hostess is convener.

• • •

Back From Qualicum

Mr. and Mrs. J. K. Hodges, of the Empress Hotel, Mr. R. Hodges, and Mrs. Savage, of Victoria, and Mrs. Charles Mackenzie, of London, who have been on a fishing trip up the Island, returned to town yesterday from Qualicum Beach.

• • •

Returning From England

Mrs. A. W. Bridgman, who has been visiting in England since the Spring, will leave for home today, and expects to arrive in Victoria about October 26, when she will return to her residence on Windsor Road.

• • •

Leave for Port Neville

Captain J. D. Groves and his son, Mr. Thomas Groves, of Westholme, accompanied by Mr. Richard Nixon, of Victoria, have left for a cruise in their launch to Port Neville, and expect to be away for several weeks.

• • •

Returns South

After visiting his sister, Mrs. Ian Nichol, of New Jersey, who is staying at the Angela during her stay in Victoria, Mr. R. Deming, of San Francisco, left recently for his home in the South.

• • •

En Route to Chilliwack

Mr. and Mrs. W. E. Peters, 456 Moss Street, will leave this afternoon for Vancouver to spend several days before going to Chilliwack to visit friends.

• • •

Leaves for New Zealand

Mr. George Blundell has left aboard R.M.S. Niagara to spend the Winter with his son in New Zealand. He expects to return to the Beach Hotel in the Spring.

• • •

A Surprise Visit

Mr. and Mrs. T. Mayo, Jr., have arrived from Regina and are staying at the home of their parents, Mr. and Mrs. T. Mayo, Sr., Haynes Street, Saanich.

• • •

Revisits City

H. G. Houghton, formerly chief clerk at the Empress Hotel, who is now the manager of the York Hotel in Vancouver, is paying a visit to Victoria.

• • •

Here From Stewart

Miss Joan Mellor, of Stewart, B.C., has arrived in the city for several days' stay and is the guest of Mr. and Mrs. W. B. George, the Gorge.

• • •

Visitor From Toronto

Mr. James S. Keene arrived in the city a short time ago from his home in Toronto, and is staying at the Dominion Hotel.

• • •

Here From Winnipeg

Miss Della Lemon, of Winnipeg, is spending a few days here as the guest of Miss Florence Paterson, Craigdarroch.

• • •

Portland Visitors

Mr. and Mrs. J. H. Bryant are visitors in the city from Portland, staying at the Dominion Hotel.

NORTH SAANICH BRIDGE

The North Saanich Service Club will hold a bridge party tomorrow night, 8:30 o'clock. Mr. B. Sansbury and Mr. W. Beswick will act as conveners.

Kitty McKay

By NINA WILCOX PUTNAM

The girl chum says that if trouble only came in book form it would find lots more borrowers.

Welsh Society to Arrange Bazaar

The executive committee of the Victoria Cymmroderion Society met in Collenders Store on Wednesday evening, with Mr. D. Evans presiding, and made final arrangements for the bazaar, to be held in the S.O.E. Hall, Broad Street, on Friday, December 2. A special effort is being made to make the bazaar a financial success so that the customary donations to worthy causes can be made.

Mrs. R. T. Williams was appointed convener, and the following will be in charge of the various stalls: Fancywork, Mrs. W. C. Williams and Mrs. P. C. Williams; home cooking, Mrs. W. P. Jeune and Mrs. R. Evans; handkerchief stall, Misses Celia Lewis and H. Thomas; apron stall, Mrs. Stevens; refreshments, Mesdames T. C. Jones, B. Robe and W. Jones; candy stall, Mrs. J. Bowden and Mrs. R. Mason; house-house, Mrs. S. James and Mrs. Kenpton; contest, D. Evans.

A special concert will be given by the Welsh Glee Club in the Citizen's Recreation Room in the near future. Arrangements were left with the president, Mr. D. Evans, and Miss Celia Lewis. This committee is also arranging a card party, to be held at 1501 Fort Street on Wednesday, October 26, at 8:30 p.m.

Mrs. Nuwedd was paying her mother a visit.

"Oh, mother," she said, as soon as they met, "I'm so wretched. I've just discovered that my husband only married me for my money."

Mother raised her eyebrows inquiringly.

"There, there, my dear," she calmly replied, "don't worry about that. You at least have the comfort of knowing that he's not such a fool as he looks

BEACH HOTEL
Oak Bay
NEW and MODERN
All Bedrooms Have Bath and Suites Have Sitting-Room and Open Fireplaces
Weekly and Monthly Winter Rates to Suit the Times
Large Private Dining-Room for All Functions

The Pet Shop
1516 GOVERNMENT ST.
Best Imported Recleaned Seeds for Canaries and Lovebirds
Tonic Seed, 10¢ Packet

Windermere Hotel
(Victoria, B.C.)
New—Up-to-Date—Quiet—Central
Transients or Permanents
First-Class Dining-Room Service
Rates Most Reasonable Winter or Summer

FOR INDIGESTION AND ALL STOMACH TROUBLES
Digestin . . . $1.00 Box
Agents
MacFarlane Drug Co.
Cor. Douglas and Johnson Sts.

James Bay Hotel
Reduced Rates
By Day, Week, Month or Permanent Residence
American and European Plans
Special Quotations for Families

Pantorium Dye Works of Canada Limited
Fort and Quadra
Empire 7155
Spradlin's Permanent Mothproofing
Leather Shoes and Coats Dyed Any Color

Residential Waterfront
Towner Park
ADJOINING TOWNER BAY COUNTRY CLUB ON SAANICH INLET
Apply to Your Estate Agent or to the Owner
TEL. 11F, SIDNEY EXCHANGE

New Style and Comfort
IN THESE
HEEL-HUGGER SHOES

A new shipment has just arrived, greater in value than ever before. The latest fashion in Fall footwear is brought in a wide range of styles.
PUMPS
STRAPS
TIES
Priced at
$7.50 and $8.50
CATHCART'S
1208 Douglas Street Phone G 6111

WATCH
For Our Old-Time, Old-Fashioned
BARGAIN SALE!
The Year's Greatest Values
B.M. Clarke LIMITED
711 YATES ST.
See Tomorrow's Colonist

METROPOLITAN STORES, LTD.
1222 DOUGLAS STREET
Greater Values Than Ever
DURING OUR
MADE-IN-CANADA WEEK

LADIES' PURSES
The latest in leather $1.59
LADIES' CELANESE BLOUSES
Regular $1.00 for 59c
HOUSE DRESSES
New Fall designs $1.00
RAYON BLOOMERS
Vests to match 29c
NONRUN BLOOMERS
Fancy Trimmed Vests to match 43c
ELASTIC REDUCING GIRDLES
Sizes 24 to 32 ..... $1.17
PINK COUTIL BRASSIERES
Sizes 32 to 38 ..... 15c

New Fall Creations
Ladies' Felt Hats
$1.59

Save on These Everyday Needs
Floor Dusting Mops, with handle for ..... 29¢
Table Oilcloth, 45 inches wide, large range of patterns ..... 29¢
Inside Frosted Lamps, 25, 40, 60 watts ..... 15¢
Hot Water Bottles, guaranteed, 69¢
Flashlight Batteries ..... 15¢
Floor Wax, 1-lb. tins ..... 25¢
Sta-On Rubber Soles, cement free, pair ..... 25¢

Children's Rubberized and Rubber Aprons ..... 15¢
Children's Patent Leather Boots, sizes 0 to 4 ..... 29¢
Children's Plush-Lined Sleepers, 6 months to 5 years ..... 89¢
Children's Wool Three-Quarter Hose, pair ..... 30¢
MEN'S AND BOYS' COTTON COMBINATIONS
Cream rib, long sleeves, ankle length. Sizes 34 to 44 .. $1.00
BOYS' LONG PANTS
Assorted tweeds and blue cheviot. Sizes 26 to 34 ..... $1.29
MEN'S HOSE
All wool rib. Sizes 10 to 11½, pair ..... 30¢
Heavy All-Wool Rib. Sizes 10 to 11½, pair ..... 50¢
Heavy All Wool. Hard wearing, pair ..... 25¢
Boys' All-Wool Golf Hose. Sizes 7 to 9½, pair ..... 59¢

For the Dog
Dale's Flea Powder ..... 50¢
Dale's Worm Powder ..... 50¢
Dale's Doggie Dinner ..... 14¢

Men's Fleece-Lined Union Suits
Long Sleeves, ankle lengths: 36 to 44.
$1.49
FLEECE-LINED SHIRTS AND DRAWERS
Sizes 36 to 44. Per garment
79c

MADE-IN-CANADA SPECIAL
Ladies' F.-F. Silk Hosiery
Substandards. Pair
59c
F.-F. Chiffon
Substandards. Pair
67c

DRUG AND TOILET SPECIALS
Heubleant Face Powder ..... 39¢ and ..... 59¢
Listerine and Pepsodent Antiseptic, 3 ozs. ..... 23¢
Flower Petal Toilet Soap, 4 for 10¢
Pal and Lucky Stroke Razor Blades, 5 for ..... 25¢
KISSPROOF TOILET PREPARATIONS
Face Powder
Lip and Cheek Rouge
Lipstick
Eyebrow Pencil
Powder Compact
15c

FOOD SAVINGS
Picnic Hams, per lb. ..... 10¢
Dundee Sandwiches, per lb. ..... 20¢
Fig Bars, per lb. ..... 15¢
Oranges, sweet and juicy, per dozen ..... 15¢
Olives, 19 oz., 21¢; 5½ oz., 10¢; 5½ oz., stuffed, 14¢
Metro Tea, lb. ..... 25¢
P. & G. Soap, 7 for ..... 25¢

Choice British Columbia Salmon
Eat Salmon and help support one of B.C.'s industries.
5c
2 for 15c
10c
TINS

Want a Nice Refreshing Drink ?
Just Whistle
Put Up by
The Crystal Spring Soda Water Co. Ltd.
VICTORIA
And Sold Here

Westinghouse Mazda Lamps
"MADE IN CANADA"
White Inside-Frosted Lamps, 25, 40 and 60 watt 25c
Yellow, Amber, Orange and Rose Inside-Frosted Lamps, 25 and 40 watt 40c
Flame-Tint and Ivory Lamps, 25 and 40 watt 35c
Inside-Frosted Lamps, 100 watts 50c
BUY A PRODUCT GUARANTEED BY ITS NAME

METRO TEA and COFFEE
PACKED IN CANADA
A Real Bargain and Money Saver
Per lb.
25c

SUPERFLUOUS HAIR
Permanently Removed
Unsightly hair removed permanently from faces and limbs. Treatments are simple, painless and safe.
Lady Attendant Privacy Assured
Without obligation, please call for information or send for free explanatory booklet.
Marton Dermic Laboratories
Phone K 7646 618-19 Hayward Bldg.
And at 527 Vancouver Block, Vancouver, B.C.

SILENT GLOW OIL BURNER
No Soot No Ashes
No Stoking No Dirt
On Demonstration
MINTY'S, LTD.
665 Yates St. Phone E 5112

SIX CANDIDATES SEEKING OFFICE

Arthur Hinder and J. A. Shanks Enter Field for Aldermanic Honors

Six candidates for civic office are now in the field as a result of two announcements made yesterday. The latest candidates are Arthur Hinder, secretary of the Victoria Ratepayers' Association, and J. A. Shanks.

Mr. Hinder sought election to the Council as alderman last year and will run for the same office again this year. J. A. Shanks also is seeking aldermanic honors. He has had previous experience on the Council.

Other candidates already announced are Mayor David Leeming and E. B. Andros, for mayor; John Wood, for school trustee, and Alderman R. T. Williams, for Council.

GIVES REPORT ON CONVENTION

Trustee Beckwith Tells Victoria Trustees of Compromise Reached on High School Course

Trustee J. L. Beckwith, in giving a report of the business transacted at the trustees' convention in Kelowna to the city school board at its meeting Wednesday, said that the outstanding question discussed was that of the four-year term at high school.

He said he was surprised that the Vancouver delegates supported the longer term, but on behalf of the city school board, opposed it for economic reasons.

A compromise was reached whereby the convention deplored the action of the Department of Education making a four-year term compulsory at a time when educational costs were already a burden on the taxpayer and the Government grant had been reduced to a minimum. The motion petitioned the Government to rearrange the full school curriculum so that a student can complete the course under normal conditions in eleven years.

ASK LOWER RATE ON FEED GRAINS

Hon. William Atkinson Says B.C. Poultrymen Would Benefit if Domestic Freights Less

As a separate part of the Province's case for lower freight rates on westbound domestic grain, the Provincial Government is asking for reduced rates on grain brought into British Columbia from the Prairies for feed purposes, it was stated yesterday by Hon. William Atkinson.

The Minister of Agriculture took up the question with Hon. Robert Weir while in the East recently, seeking Federal action to enable British Columbia poultry breeders to lower production costs in this respect. A rate of 42 cents applies on westbound grain, as against 21 cents on export grain.

The British Columbia representations are being advanced through Leon J. Ladner, K.C., Government freight rates counsel, and British Columbia members in the House of Commons, including H. J. Barber, M.P., of Chilliwack, who has interested himself in the matter.

If a lower rate can be secured on feed grain, it would materially improve conditions here for poultry breeders, and would also increase the volume of freights moving west under this heading, it is being contended.

"I wish you could assure me," said a nervous old lady, approaching the captain of an excursion boat, "that this vessel would be able to come safely through a storm."

"Lady," proudly asserted the grizzled skipper, "this old craft has come safe through so many storms that half her timbers is unj'inted."

Mrs. Hoover in Her Study

THIS charming intimate photo of Mrs. Herbert Hoover, "First Lady" of the United States, is one of the most recent made of the White House hostess. Mrs. Hoover is shown seated at the desk in her study, where she handles all her personal correspondence.

Attention Is Called to Wearing of Lacy Hose

Beauty Expert Says That Care Should Be Taken in Choosing Correct Stockings to Suit Individual Types of Underpinnings

By GLADYS GLAD
"America's Most Famous Beauty."

Fashion stylists claim that those sheer, lacy mesh stockings are going to be accorded widespread popularity again this Fall. And I'll agree that they do make attractive leg coverings. But, in my opinion, this is only true when the legs encased in them pass examination in every detail. In the first place, the girl who wishes to wear mesh stockings should be sure that her legs are shapely enough to warrant frequent inspection. For those lacy stockings just naturally atratct attention to the legs. If her underpinnings are fat and pudgy in spots, or too thin and scrawny, she should indulge in some corrective exercising first. There are some excellent leg-shaping exercises both for reducing and for developing in my article on "Care of the Feet and Legs."

GLADYS GLAD

In the second place, mesh stockings demand smooth, satiny skin beneath them. Superfluous hair is the main thing to be eliminated from the legs. Hairy legs are bad enough when they show through thin, chiffon hose, but when the hairs poke out between the meshes of that lacy type of hosiery, the total effect is very ugly. There are so many ways of removing superfluous hair from the legs safely, that no woman should ever neglect this. Ordinary pumice stone may be used for the purpose of removal, and need just be rubbed briskly over the legs. A razor may also be used. And there are any number of good dipilatories that are most effective for removing hair from the legs.

Rough, goose-fleshy skin is also taboo under lacy, mesh stockings. The skin of the legs must be smooth and clear. But it is not difficult to keep the leg cuticle in this condition. When taking your nightly bath, simply scrub your legs thoroughly with a pure, bland soap and tepid water, using a small complexion brush. After the bath, dry your legs, and then massage a generous amount of cold cream or pure olive oil into the skin. Permit this to remain on as long as possible, so that the skin may become properly lubricated. This procedure will alleviate any roughness, and will keep the skin of your legs appropriately soft and smooth.

What One Girl Wore

By BETTY BROWNLEE

Now that you've finished gathering together the main items of your Fall wardrobe you'll be interested in the accessories that go to make your costume perfect.

What about your underwear? You know that in order to appear smartly dressed one must be very particular about the foundation garments.

This season's assortment of lingerie seems to be cut on simple and rather tailored lines. Of course there are always the fluffy models for those of you who prefer them. However, beneath the fitted lines of the new frocks the tailored undies are especially suitable.

Today's sketch shows a simple robin's egg-blue satin slip trimmed with dainty encrustations of lace banding dyed in the same shade. And since the ensemble theme is important in lingerie, too, there is a cunning pair of panties fashioned of matching fabric and cut on slim lines.

Even the girl who is proud of her figure and of the fact that she hasn't a superfluous curve is finding it necessary this season to invest in some kind of a girdle. With form-fitting gowns, one's tummy must be very flat, and the new brief girdles fashioned of crepe or net and very lightly boned are so comfortable that one does not even feel their weight. And they do so much to make the finished picture perfect.

Wife Preservers

Serve a buffet meal to your guests when you want to entertain a number and your table is small.

"If you want me at all," said the actor, "you'd better put me on the salary list right now. There are a lot of other companies after me."

"Yes," answered the director, who had often heard that remark before, "and what companies are they?"

"Well," said the actor, "there's the electric light company, the gas company and the telephone company."

Direct from England
THE ORIGINAL
Potter & Moore's
MITCHAM LAVENDER
as distilled for nearly 200 years

A TOUCH of Mitcham Lavender breathes an inimitable delicacy of charm all its own. Countless beautiful women, for nearly 200 years, have sought its subtle fragrance.

Mitcham Lavender is the true lavender—the original and genuine—distilled by Potter & Moore since 1749. It is now available in many delightful toiletries at your druggist's—imported direct from London.

At Drug Stores and Beauty Counters

OTHER MITCHAM LAVENDER PRODUCTS BY POTTER & MOORE, LIMITED

Powder-Cream Sachets Talcum and Dusting Powders
Face Creams and Powders Complexion Soaps Bath Soaps
Bath Crystals Liquid Bath Salts Shaving Bowls Shaving Sticks

POTTER & MOORE, LIMITED - LAVENDER HOUSE, LONDON
Distillers of Mitcham Lavender since 1749

for Christmas MITCHAM LAVENDER GIFT SETS ATTRACTIVELY BOXED 60c to $5

Hudson's Bay Company.

INCORPORATED 2ND MAY 1670.

Today and Saturday--A Two Days' Sale of Drug Sundries

79c Bargains in the Hardware and China Sections

Just Those Useful Things the Housewife Is Always Wanting

Reversible Floor Mops With full length handle. Special, at 79c
Galvanized Coal Hods Of full size. Reliable make, hot galvanized. Special 79c
Liquid Wax and "Sta-Rug" 1 tin of Old English Liquid Wax and 1 tin "Sta-Rug," which prevents rugs from slipping. Ordinarily $1.50. Special, the two for 79c
Large Teapots Of English enamel, finished in blue. Special 79c
Wastepaper Baskets Made of heavy gauge iron, and finished in green japan. Special 79c
Household Aluminumware Comprising 8-Cup Coffee Percolators, 8-Quart Potato Pots, 14-Quart Dish Pans, 3-Quart Tea Kettles, 1-Quart Straight Saucepans, set of 3-Lipped Saucepans, 1, 2 and 3-quarts 10-Inch Round Double Roasters. All specially priced at 79c
2-Gallon Stone Crock and Cover Special 79c
2-Gallon Stone Demijohn For wine, etc. Special 79c
English Rockingham Teapots In brown, with colored bands, or black with floral decoration. Special at 79c
Fancy Cups and Saucers In dainty decorations. Special at 6 for 79c
Lemonade Glasses In dainty etched pattern and attractive shape. Special, 3 for 79c
Glass Water Jugs 1-Pint size, with etched and cut design. Special 79c
Oval Pie Dishes In plain white, 12-inch size. Special 79c
Plain White Egg Cups In English semi-porcelain. Special, per dozen 79c
Blue and White Band Lipped Mixing Bowls Deep style. Special, each 79c

—Third Floor, HBC

HOT WATER BOTTLES
$1.28 Value for 89c
$1.45 Virol, large. $1.29
$1.25 Malt and Cod Liver Oil for 98c
45c Bayer's Aspirin Tablets, 24's, for 39c

KLEENEX
35c
3 for $1.00
35c Lysol, Antiseptic. 29c
75c Kruschen Salts. 69c
35c Kleenex for 19c

50c Parrish's Chemical Food for 39c

DR. WEST'S TOOTH PASTE
2 for 39c

DR. WEST'S TOOTH BRUSHES
39c

MIND'S HONEY AND ALMOND CREAM
43c
75c Liquid Petrolatum for 39c
60c Forhan's Tooth Paste for 43c

POND'S COLD OR VANISHING CREAM
39c
$1.00 Squibb's Antiseptic Solution, with water tumbler, for 75c

25c Woodbury's Facial Soap, 3 cakes for .. 63c
45c French Castile Soap, per bar 35c
60c Mentholatum, large, for 54c
35c Cotton Pickers .. 21c

PURE NORWEGIAN COD LIVER OIL
50c

$1.00 Eno's Fruit Salt for .. 89c

PALMOLIVE SOAP
4 for 29c
50c Italian Olive Oil. 39c

—Main Floor, HBC

Phone. It's Quick! Free Delivery

HBC SERVICE GROCERIES Empire 7111

Quality Plus Service Equals True Value—That Is Why It Pays to Shop at the "Bay"

THIS MORNING ONLY, 8 to 12
1 lb. H B C Breakfast Coffee, freshly ground. Special for 30c and 1 small tin Pacific Milk FREE

Swiss Cocoa, ½-lb. tin 13c
2 tins for 25c
New Season's Drained Broken Cherries, per lb. 30c
Cut Mixed Orange and Lemon Peel, per lb. 15c
3 lbs. for 43c
Old Colony Maple Syrup, pint bottle for 42c

THIS MORNING ONLY, 8 to 12
Milk-Made Bread. White or Brown, 18-oz. loaves, 3 for 10c
No C.O.D. Orders for Bread Alone

BAKERY SUGGESTIONS
Oatem Cookies, 2 dozen for ... 25c
Mexican Layers, each 29c
Poppy Seed Rolls, per dozen ... 19c
Mince Pies, each 24c

Evaporated Milk. All kinds. Large tins 10c
Small tins, 5 for 25c

H B C QUALITY TEAS
Our "Restaurant" Blend Broken Orange Pekoe Tea, per lb. ... 59c
3 lbs. for $1.65
Special Blend Broken Orange Pekoe Tea, per lb. 47c
3 lbs. for $1.35
Turban Blend Tea, per lb. .. 35c
3 lbs. for $1.00
Family Blend Tea, per lb. ... 25c
3 lbs. for 72c
5 lbs. for $1.15

Heinz Pure Vinegars. Malt, White Wine or Cider, 16-oz. bottle, 17c
32-oz. bottle 29c

BULBS AT SPECIAL PRICES
Double Nose Daffodils, doz. ... 47c
Mixed Daffodils, per dozen ... 23c
2 dozen for 45c
Mixed Tulips, per dozen ... 27c
Royal Lilies, each 18c
2 for 35c

Kraft Kitchen Fresh Mayonnaise, 16-oz. jar. Special 37c
and 1 pair Cherry Wood Salad Servers FREE

Royal City Sliced Tomatoes, tin, 12c
3 tins for 32c
Aylmer Brand Creamy Corn, tin, 12c
3 tins for 35c
Aylmer Peas, size 5, 3 tins for 29c

Candy Specials: Neilson's Chocolate Bars, including Jersey Milk, Nut Milk, Bundles, Chocolate Brazil, Almond and Burnt Almond. Special, 6 for 25c
Neilson's Jersey Milk, Nut Milk and Burnt Almond Bars, 10c size at 3 for 25c

Heinz Pork and Beans, 3 tins 25c
Big Five Cleanser. Scour, scrubs, polishes, per tin 5c
Palmolive, Lux or Cutay Toilet Soap, 3 bars for 22c

THIS MORNING SPECIAL
9 to 12 Only
Sliced Ayrshire Roll, lb. ... 20c
Ontario Prime Cheese, lb. .. 25c

Selected Creamery Butter, lb., 27c
3 lbs. for 79c
Local Sweet Cream Butter, lb., 28c
3 lbs. for 82c
Pure Refined Lard, per lb. ... 13c
3 lbs. for 35c
Cooket, Vegetable Shortening, at, per lb. 14c
3 lbs. for 40c

Local Fresh Eggs. Pullet Extras, per dozen 35c
3 dozen for $1.00
Peewees, per dozen 22c
3 dozen for 64c

Our Special Side Bacon, sliced, per lb. 17c
Whole or half side, per lb. ... 15c
Back Bacon, Plain or Peameal, sliced, per lb. 28c
Ayrshire Ham, sliced, per lb. .. 22c
Seal of Quality Side Bacon, sliced, per lb. 22c
Shoulder Picnics, Smoked or Sweet Pickled, per lb. 11c

Kraft Cheese Spreads, Pineapple, Pimento, Relish, 2 for ... 25c
Ontario Mild Cheese, pkt. .. 19c
Chateau Cheese, per lb. ... 28c

Libby's Minecmeat, per lb. ... 20c
3 lbs. for 58c
Seal of Quality Mincemeat, lb., 15c
3 lbs. for 43c
Creamed Cottage Cheese, lb. .. 18c
2 lbs. for 35c
Baked Ham, sliced, per lb. ... 40c
Roast Leg of Pork, sliced, lb. .. 38c
Jellied Ox Tongue, sliced, lb. .. 50c
Melton Mowbray Pork Pies. Large, each 35c
Small, 2 for 15c

SALE OF PRESERVING PEARS
We have received our first shipment of French Pears from the Experimental Farm. Take this opportunity to purchase the Island's finest fruit at bargain prices.
6 lbs. for 25c
20 lbs. for 69c
While They Last

POTATO SALE
Asheroft Netted Gems, per 100-lb. sack $1.27
50-lb. sack 67c
Island Netted Gems, grown by James Brothers, per 100-lb. sack 97c

B.C. Concord Grapes. Ideal for jelly. One jelly recipe with every 7-lb. basket for 59c

HBC GROCETERIA CARRY AND SAVE

A Week-End List of Exceptional Savings for Thrifty Victoria Shoppers—Orders Carried to Your Car Free

TODAY ONLY, 9 TO 10 A.M.
BUTTER
Hudsonia Choice Creamery per lb. 23c
3 lbs. for 67c
BACON
Choice Side, sliced, 1-lb. packets 13c
(Limit, 3 lbs. to a customer)

ALL-DAY SPECIALS
Choice Peas, Mac's Best, 2 tins 19c
(Limit, 8 tins to a customer)
Choice Corn, No. 2 tins, 3 tins 25c
(Limit, 8 tins to a customer)
Mac's Best Tomatoes. More in tin, 2 large tins for 23c

Sugar, B.C. Finest Granulated, 5 lbs. for 23c

Fijian Sliced Pineapple. Large (2½) tin for 22c
Bartlett Pears, 2 tins for 25c

New Pack Lobster, 2 tins, 25c
Horseshoe Fancy Salmon at, per tin 14c

Heinz Tomato Soup, 3 tins for 23c
Heinz Ketchup, large bottle ... 19c
H B C Finest Baking Powder, 12-oz. tin 18c
Sesqui Molches, per packet ... 17c
3 packets for 49c

H B C Tea, No. 1 Ceylon Pekoe, per lb. 25c
4 lbs. for 95c
H B C Special No. 1 Broken Orange Pekoe, per lb. 47c
3 lbs. for $1.39
H B C Green Label Tea, Choice India and Ceylon, per lb. 35c
3 lbs. for $1.00

H B C Economy Coffee, per lb., 25c
Kias-Beach Superior Orange Marmalade, 2½-lb. jar for 29c

Sunlight Soap, 4-bar carton, 15c
(Limit, 3 cartons to a customer)

Roman Meal, 1 large and 2 small packets 29c
Shredded Wheat, 2 packets for 19c

Evaporated Milk. All brands, 3 tall tins for 25c
(Limit, 8 tins to a customer)

—Quality Food Market, Lower Main Floor, HBC

HBC Quality Meats

RED RIBBON BEEF
Wing Loin and Aitch Bone Roast, per lb. 20c
Sirloin Tip and Best End Aitch Bone, per lb. 22c
Prime Rib and Rump, per lb. .. 18c
Thick Rib and Cross Cut, lb. .. 14c
Boiling Beef, per lb. 8c
Our Own Brand Beef Sausages, per lb. 10c

CHOICE B.C. LAMB
Legs, Loins and Fillets, per lb. .. 25c
Shoulders, whole or half, lb. .. 15c
Ribs of Lamb, per lb. 15c
Rib Lamb Chops, per lb. 20c

GRAIN-FED PORK
Legs of Pork, per lb. 15c
Loins and Fillets, per lb. 18c
Shoulders, cut to suit, per lb. .. 10c
Side, pickled or fresh, per lb. .. 12c
Imperial Pork Sausages, lb. ... 18c

VEAL
Shoulder Roast, per lb. 15c
Breast of Veal, per lb. 8c
Rumps and Loins, per lb. 20c
Fillets, centre cut, per lb. 28c

POULTRY
Roasting Chicken, grade A, lb., 30c
Roasting Chicken, grade B, lb., 25c
Boiling Fowl, grade A, per lb., 25c
Boiling Fowl, grade B, per lb., 20c

—Quality Food Market, Lower Main Floor, HBC

A Pair of Pure Wool Blankets and a Cosy Down Comforter

will give the extra warmth and comfort needed in Winter by old and young—particularly by the very old and the children. Make these worthwhile purchases while prices are so invitingly low. Values are always dependable at the "Bay."

The Blankets are size 66 x 84 inches and are woven from thoroughly scoured pure wool yarns and finished with blue borders. A great value, per pair 5.98

The Down Comforters are covered in floral cambrics with sateen panels in contrasting colors. They are extra well filled with down and are ventilated. Each 6.95

—Main Floor, HBC

Rain Will Be Welcome

To the Wearer of a New Raincoat

"Good weather for the Ducks" will be good weather for those misses and women who have bought their Raincoats at the "Bay." The newest styles are snug and becoming and will give the needed protection.

In jersey tweed and leatherette, with warm fleece lining and made with raglan sleeves, large lapels on the double-breasted fronts, belt all round the waist and a smart collar that can be worn two ways. Shown in the new Fall shades. Sizes 14 to 20. Price 5.95

Misses' Leatherette and Trench Raincoats

These are rubber lined Raincoats with full belts, raglan sleeves, double-breasted fronts and slip pockets. Shown in brown, black, green, navy and putty. Sizes 14 to 20. Here is your opportunity if your size is included. Price 3.95

—Second Floor, HBC

Brave the Elements With a Colored Umbrella

Have a smart Umbrella with your smart raincoat and defy adverse weather and driving gales with a gay spirit. We have just the Umbrellas you'll like. They are serviceable little affairs with pretty handles and reliable gloria covers in red, purple, black or navy. Specially Priced at 2.29

—Main Floor, HBC

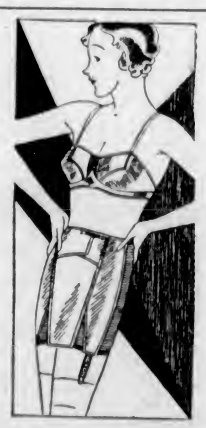

Nemo-Flex

Back-Lacing Corsets

and Nemo-flex Side-Hooking or Front-Clasp Girdles

The Nemo-flex Back-Lacing Corset with a two-inch waistline, long hips and well boned is an ideal Corset for the more developed figure. Our expert Corsetiere will be pleased to fit you with this beautiful garment. For those who prefer to wear a Girdle nothing could be more suitable than a Nemo-flex. We have a side-hooking Girdle of pink satin with elastic side panels and long back; also a front-clasp Girdle of striped corset cotton, firmly boned to give a smooth, tight hipline. Each of these Nemo-flex garments is priced at 2.95

—Second Floor, HBC

Hosiery Specials

For Today and Saturday

89c Extra Heavy Semi-Service and Durable Chiffon

2 Pairs for $1.70

The Semi-Service Weight is heavier than an ordinary Dollar Semi-Service and is fully fashioned throughout. Made of pure thread silk with lisle feet and garter welt, French heels and picot top.

The Chiffon is a truly durable Hose that wears so well that you may afford to wear them every day. Pure thread silk from top to toe—they are heavier than any ordinary chiffon yet as sheer and clear. Both lines in a complete range of shades for Fall. Sizes 8½ to 10½.

—Main Floor, HBC

Finish This Breakfast Set With Stain or Enamel

Here is a nice little set for your breakfast-room or nook. It is made in the white wood, well sanded and ready for finishing. The suite consists of a drop-leaf table, 36 x 40 inches when open and four spindle-back chairs. Complete for

9.75

—Fourth Floor, HBC

Store Hours: Friday, 9 A.M. to 6 P.M. Phone E 7111

If I Were You

By P.G. Wodehouse

CHAPTER XXI—Continued.

A hunted look had come into Ma Price's face. She quivered miserably.

"Oh, miss!" she moaned. "I wonder whether I done right."

"If you ask me," said Violet, "no! He'll be miserable."

"That's exactly what I thought, miss. So when Sir Herbert came to me outside the chapel, I done what I done."

CHAPTER XXIII

Violet could make nothing of this.

"I don't think I quite understand. What did you do?"

Ma Price looked apprehensively at the door. She sank her voice to a whisper.

"Oh, miss," she quavered, "I 'adn't the 'eart to tell Syd just now, but I signed a paper Sir Herbert wrote out for me, absolutely denyin' that there was any truth in the story!"

Sudden disaster stuns as effectively as sudden disaster. For an appreciable number of seconds after hearing these words, Violet Waddington stood silent, incapable of speech. Then she gulped and found utterance.

"What!"

"Yes, miss." Ma Price looked hopefully at her. What she was needing at this moment was a little moral support. "I hope I did right?"

Violet seemed once more to swallow some obstruction in her throat.

"I think you did quite right," she said slowly.

She clicked her teeth on the words which she had intended to add. Tony had come in.

"Your tea's ready, Nannie." He saw Violet, and nodded curtly. "Hullo, Vi."

"Go and get your tea, Mrs. Price," said Violet. "I'm sure you need it."

Ma Price was of the same opinion.

"You never spoke a truer word, dearie," she said. "I could drink a jugful."

Tony followed her to the door and closed it after her. He came back to Violet, feeling a little puzzled. Violet's eye, encountered upon his entry, had surprised him. It was not the eye of the furious and thwarted woman he supposed her to be. It had a light, a warmth.

An explanation of this phenomenon occurred to him. She had returned, he presumed, with the intention of arguing with him and endeavoring to change his purpose with blandishments and soft words. He did not think she was of the temperament to be very good at it, but he stiffened defensively.

He wasted no time. He came to the point at once.

"Well, Vi, . . . I've told him," he said, and braced himself for what might follow.

"The whole truth?"

She was looking at him with an odd smile.

The whole truth," said Tony.

"That was fine of you," said Violet.

Her smile had become a tender benediction. So might a lady of old have smiled on her knight who had proved himself partait and gentil. She drew closer to him, and pressed her two hands against his arms.

"Did you really think I meant it when I said I'd throw you over if you told him? I only did it to test you, dear. I wanted to see if you were man enough to do the right thing, no matter what the consequences might be."

He stared at her dumbly. There had come upon him the strange sensation he had sometimes had in dreams—that feeling of playing a part in a scene and knowing all the while that it was not really happening. His ears took in the words, but his reason revolted at them. It was incredible that it could be Violet who was talking like this . . .

"I only did it to test you, dear." . . . It wasn't the sort of phrase she would use. It wasn't the sort of phrase anybody would use. It sounded like a subtitle from an old silent picture.

Moreover, if Violet was really talking like this, where till now had she concealed this wealth of high-mindedness and nobility?

She kissed him quickly.

"I must go," she said. "I've a million things to do. Come and see me tonight when you shut up shop."

She turned and walked briskly out, and Tony continued to gape after her. He had hardly noticed the kiss. His mind had been too busy grappling with the major mystery of her words.

And then suddenly his jaw dropped. There had swept over him the realization of what those words meant.

Behind him a voice spoke.

"Tony."

He whipped around. Polly was standing in the doorway. There was a cup in her hand.

"I brought your tea, Tony," she said, in a small voice. "It was getting cold."

Tony was silent. A little grey tinge had come into his face. Then he stretched out his hand automatically.

"Thanks," he said.

He stood looking at her. The silence stretched out interminably. Outside the public house down the street a wheezy piano-organ had begun to play. Omnibuses rumbled in the Brompton Road. London was still going about its business.

Tony put the cup down.

"I'm not a cad, Polly," he said slowly.

"I know you're not, Tony."

He dropped into a chair. He was feeling giddy.

"You saw that?" he asked.

"Yes."

"You heard what she said?"

"Yes."

Tony's immobility gave way to a sudden wild frenzy. He beat on the arm of the chair with his fist.

"What the devil am I to do?"

Polly said nothing. Her face was pale, and one small tooth was biting into her lip.

"She said if I gave the game away to Syd . . . told him what the family were up to . . . making a fool of him to try to freeze him out . . . she was through with me. I thought that was good enough. I took it for granted she meant it. And now she says she didn't. It was just some damned test . . . I can't back out now."

"No."

"How can I back out?"

"You can't."

"But, Polly! . . ."

"It's bad luck."

"Bad luck!" He laughed hysterically, then suddenly stopped. "I'm sorry," he said. "I'm behaving like a child. But you shouldn't say things like that. They're too funny. A fellow can't help laughing. Losing you—bad luck!" His face twisted. A dull flush came into it. "I won't do it!" he cried. "I'll be damned if I do it. I don't care if I'm a swine and everybody thinks I'm a swine. I'll go to her and explain. I'll go and tell her what you mean to me. I'll tell her she's got to let me go. I'll . . ."

Polly shook her head.

"You can't."

"But, Polly . . ."

"No. It wouldn't be you."

He slumped back in the chair. The piano-organ was playing a lively march, and his foot tapped unconsciously in time to it.

"You'll never be happy," said Polly, "if you did anything rotten. Nor would I be happy. I never thought she was the sort of girl who would want to marry you if you had nothing in the world. Something for something, I thought was her motto. But I was wrong. She's fine. You can't let her down, Tony."

"But, my God! How are we going to go on all the rest of our lives? You want me. I want you. Years and years . . ."

"But, Polly . . ."

"I forgot me spray," said Ma Price behind them.

Ma Price tottered into the shop and made for the shelf. Like Polly a few minutes back, she was carrying a cup of tea—a fact which brought an outraged Syd charging in in her wake.

"'Ere, what's the idea?" demanded Syd.

Ma Price turned.

"I want me spray, dearie."

"You silly old geezer, you've walked off with my cup of tea."

This was news to Ma Price. She look at the cup, puzzled.

"'Ave I?"

Syd was agitated.

"I 'ope to Gawd," he said devoutly, "you aren't goin' to go off your onion and suffer loss of memory with the trial coming up in a month's time! That would fairly put the kybosh on it."

It seemed to Ma Price that the moment had come for revelation. She would have preferred to postpone it, but it went to her heart to see the boy in what you might call a fool's paradise.

She made an odd, bleating sound.

"Syd . . . There's something I'll 'ave to tell you."

"And there's something you'll 'ave to tell the Committee of the 'Ouse of Lords—remember that."

Through the shop door, breaking in on this tense moment, came a group of three—Lady Lydia, followed by Sir Herbert Bassinger and Violet. Syd glared formidably.

"Ho!" he cried. "The Artful Dodgers—male and female! Reading from right to left, Sir 'Erbert and Lady Serpent-Bassinger!"

Baronets are always short with this sort of thing. If Sir Herbert had been of the other sex, one would have said that he bridled. He puffed his chest out and turned a light purple.

"Now, then!" he said. "Now then!"

"And the same to you, with knobs on!" replied Syd cordially.

"None of that, please!"

Syd laughed hideously.

"None of that, eh? When I know all about your nice little plot? Don't make me laugh, I've got a split lip. You think you're going to freeze me out of me lawful in'eritance, do you? A fat chance. I'll see it through in spit of you all."

"You won't," said Lady Lydia.

Syd turned to meet this new attack.

"Ho! And why not?"

"Because," said Sir Herbert, "I have here a paper, signed by Mrs. Price and duly witnessed, in which she absolutely denies that there was any truth in her story."

A high-explosive shell falling in the shop might have disconcerted Syd more, but not much more. His jaw fell slowly. He stared at Sir Herbert. He stared at Lady Lydia. Then, turning, he stared at Ma Price, and his eyes were the eyes of Caesar gazing at Brutus.

"What!"

Ma Price sniffed uneasily.

"That was what I wanted to tell you, dearie!" she said.

To Be Continued

Metal Markets

LONDON, Oct. 13 (AP).—Copper, standard spot, £32 2s 6d; future, £32 5s. Electrolytic, spot £36 5s; future, £36 15s.

Tin, spot £151 7s 6d; future, £152 10s.

Lead, spot £11 17s 6d; future, £12.

Zinc, spot £14 15s; future, £15.

AT NEW YORK

NEW YORK, Oct. 13.—Copper, quiet. Electroylitic, spot and future, 6 1-4.

Tin, firmer; spot and nearby, 24.35; future, 24.50.

Iron, quiet, unchanged.

Lead, steady; spot New York, 3.00; East St. Louis, 2.90.

Zinc, quiet; East St. Louis spot and future, 3.05.

Antimony, 5.62.

Quicksilver, 47.50 to 49.00.

Money Market

LONDON, Oct. 13 (AP).—Money, 5-8 per cent. Discount rates: Short bills, 5-8 to 11-16; three months bills, 13-16 to 15-16 per cent.

AT NEW YORK

NEW YORK, Oct. 13.—Call money steady, 1 per cent all day. Time loans easier; 60 to 120 days, 1; 5 to 6 months, 1 1-4 per cent.

Prime commercial paper, 1 3-4.

Bankers' acceptances unchanged; 30 days, 7-8 to 3-4; 60 to 90 days, 7-8 to 3-4; 4 months, 7-8; 5 to 6 months, 1 1-4 to 1 1-8.

Prime Minister's Nephew Christened

WILLIAM Richard Bennett Julien Vere Herridge, son of W. D. Herridge, Canadian Minister to Washington, and Mrs. Herridge, sister of Right Hon. R. B. Bennett, was christened at Ottawa on October 2. The chubby little fellow is shown (inset) in the most recent portrait taken. Left and right are Mrs. W. D. Herridge and the Canadian Minister to Washington.

Just Roamin' Around

By TWO ROVERS

Whether you agree with Rover and myself, or not, in what we are about to remark, at least we hope you will wade through it before you arrive at any conclusion as to our sincerity when we speak about newspapers and what we know about 'em.

We roam around far more than you might suppose; always have, and probably always will, wherever we may be. We hear many nice things said about newspapers, far more than you might suppose; but, we likewise hear quite a few things said about newspapers that are neither nice, nor true.

Here's one of 'em: Old farmer, to his younger neighbor: "Don't you believe all the lies you read in the paper, Jarge. Half of 'em ain't true!" And, at breakfast not long ago, opposite us sat one of those fat, red-faced and unwieldy, corpulent do-nothings, who find fault with everything on earth. We were, of course, reading The Daily Colonist, as all good men and true do every morning of the week but one.

The ruddy monstrosity leaned forward towards us, and said: "I never read newspapers; they're all a tissue of lies, anyway." So we asked him politely how he knew the newspapers were "all a tissue of lies," since he never read them, and he was a bit nonplused for a moment; then he replied: "I hears so." Perhaps he can't read!

Gosh! And that man has a vote; owns property; claims to have traveled; eats noisily; prefers his knife to a fork, and evidently believes what he avers he hears, and hasn't an idea beyond "three squares" in his conversationless, news-empty and self-satisfied head.

KEEP WELL INFORMED

Have you ever taken the time to consider what a blank would be experienced in the lives of all who read and think and talk intelligently, if newspapers were to be abolished?

What would happen if the papers ceased publication, even for a week? It would be unspeakable the amount of confusion that would be caused. The men, who rely on the daily paper for stock news; the women, who love bargains; the children, who draw fun from the confounded comics; all would be lost for the thing they are accustomed to. The firms who advertise, even in bad times, deserve all the business that comes their way, but without the press where would they land?

Rumors would be rife. Scandal would increase (heaven, help us); concerts would take place to empty houses; lectures to emptier houses; weddings would get dates mixed with funeral events, and there would be turmoil and tribulation in our midst.

We, of today, live on the news of the day. We are as incapable of going back to the days before newspapers were started, as we are incapable of going back to the pre-motor period. It's unthinkable!

And yet, there are men, and maybe women, too, who never read a paper, or, if they do, they misread what they peruse and do themselves and others a lot of harm.

Back up your local press! Send in intelligible items of news, if and when you have any; and, above all, stick up for your own town newspapers, as you would uphold the dignity and reputation of your own household and home fireside!

The headmaster caused the school hall to be hung with large medallion portraits of the great teachers of the world. They were arranged in chronological order, beginning with Moses.

A new boy was being shown around and was much struck with the portraits. He stopped before one of them in surprise.

"Euclid—Euclid," he said. "Was Euclid a man? I always thought he was a book!"

He went on looking around, seeming to miss something. At last he turned to his guide and asked: "Where is Algebra?"

ROWNTREE'S

at work . . . Keep a Rowntree bar in your locker or handbag. Four new, delicious kinds. Try a Rowntree Milk-Chocolate bar today! Look for the L-A-R-G-E-R bar in the GOLD wrapper. on sale everywhere. Be sure to get Rowntree's.

Enjoy "Sweet Music," CJOR Tuesday and Thursday at 7:15 P.M.

Find Beauty in the Luxury Soap of the World

Satin-like skins have been committed to the care of Yardley's Old English Lavender Soap, since 1770. It is because this lovely soap cleanses and refines as can no soap less perfect in soothing purity. A generous lather leaves your skin glowing—and faintly exuding that most bewitching of perfumes, the Yardley Lavender. Besides, it lasts longer than you expect a soap to last—in three popular sizes—Guest size 20c. a cake, Toilet size 35c. a cake, three for $1.00, and Bath size 50c. a cake, at all good drug and department stores.

YARDLEY, LONDON — Toronto, New York, Paris

YARDLEY

OLD ENGLISH LAVENDER SOAP

By Appointment to Her Majesty the Queen

202

Yardley's Complexion Powder is a powder fine as mist that heightens natural loveliness—$1.00 per box; in compacts at $1.00 and $1.50—refills 50c.

"Man . . . they're good!"

Men like these finer-flavored crackers, oven-fresh and flaky with just a trace of salt. Have them handy in the pantry always.

Christie's PREMIUM SODA CRACKERS

"All faded!"

CHIPSO, the safety soap, keeps silk undies so new!

SILK SLIPS and UNDIES
COST too much to RUIN
them with STRONG SOAP!
Tub them always with
CHIPSO—the safety soap—
to KEEP them like NEW!

* * *

NO free LYE in CHIPSO
to ROT and FADE silk.
NO RUBBING needed
to STRAIN lacy edges.
CHIPSO'S creamy suds
LIFT out DIRT so SAFELY!

* * *

Clothes COST MONEY—
whether SILK or COTTON.
Get WEAR out of them,
with rich safe CHIPSO!

"Less darning now

Chipso makes silk stockings wear longer!"

My SILK STOCKINGS are
WEARING so much BETTER
now that I'm tubbing
them in rich SAFE CHIPSO!
NO free LYE in CHIPSO
to ROT and SNAP
the delicate SILK THREADS!

* * *

When I saw how SAFE
CHIPSO is—I decided
it would be WONDERFUL
for my poor HANDS.
So now I'm using
CHIPSO for DISHES!
It didn't take long for
CHIPSO to SMOOTH my HANDS!

"I rubbed Babe's rompers into the rag bag

Now I soak them clean in safe Chipso!"

Sister watched me RUBBING
my clothes with bar soap.
She said, "You've rubbed
Babe's rompers 39 times."
Now I can see why
they WEAR OUT so fast.
I'll give you some CHIPSO.
SOAK your wash in CHIPSO
and I'll promise you
a LOVELY WHITE WASH
with NO hard RUBBING!"

* * *

The old yellow soap is gone
and CHIPSO is here to stay.
NO RUBBING now to wear
out me and my clothes!

CLOTHES COST MONEY

Chipso

makes clothes WEAR LONGER

BIG BOX LOW PRICE

Vancouver Island

DELINQUENTS TO BE SUED

Ladysmith Council Threatens Proceedings in County Court for Arrears

LADYSMITH, Oct. 13.—A report received from the finance committee at last night's council meeting recommended that the city clerk be instructed to notify all those in arrears with taxes, to settle or make suitable arrangements before the thirty-first of the month, or proceedings in County Court will be instituted for recovery, under the provisions of the Municipal Act. The recommendation was passed, although Alderman Davidson deplored the necessity for embarking on a harsh precedent in municipal affairs. He thought there was no record of any city in the province having gone to court to force tax payments.

Mayor Mason and the other aldermen were of the opinion there was nothing harsh in the motion, as the words "suitable arrangements" provided a wide scope for leniency in settlement, and the City Council had reached the point where collections should be enforced as far as possible, in the matter of tax arrears and traders' licences.

A recommendation from the electric light committee instructed the city clerk to notify delinquent light and power consumers to make satisfactory settlement of accounts before the end of the month, or ordinary household power consumers would be disconnected, while those in arrears with store accounts would have legal proceedings instituted against them in County Court.

A note was received from the Nanaimo Electric Company, intimating it had no knowledge of responsibility for the cutting of the light pole at Sixth Avenue, when the company was engaged in constructing its power line past Ladysmith. The company offered the city the privilege of using one of its poles, providing the Government regulations were conformed with. The electric light committee announced the offer had already been accepted and taken advantage of, and the light was now on the property for which it had been requested.

AUTHORIZE TAG DAY

The Army and Navy Veterans' local unit was granted permission to hold a poppy tag day on November 5.

A delegation from the Ladysmith-Wellington Band, comprising J. Tonkin, bandmaster, and W. Joyce, secretary, asked for the use of the reverted premises formerly occupied by the Mutual Trading Company on Gatacre Street. While the council is quite willing to grant the use of the building for the purpose of band practices, the sills and supports of the edifice are in doubtful condition, and a survey will be made to determine the extent of necessary repairs before definite agreements are entered into.

Mayor Mason remarked there was a movement afoot in the city to form an athletic association, and the sponsors of the movement had in mind a part of the same premises as headquarters. He believed both bodies should get together and define their requirements, when the council would be glad to help in the matter.

"Are you in favor of a tax on bachelors?" bawled a heckler.

"I thought, sir," replied the candidate, "that I had already made it clear that I was not in favor of any tax on raw materials."

FORCIBLE ENTRY CASE DISMISSED

Charge Brought in Nanaimo Against William Shepherd by Lantzville Mine Owners Fails

NANAIMO, Oct. 13. — Before Magistrate Beevor-Potts, in police court today, William Shepherd appeared charged with forcibly entering the property of the Lantzville Mines.

The mine belongs to some thirteen parties who secured title under foreclosure proceedings over a year ago.

In order that the men who had been working in the mine might have something to do, the owners agreed they could continue to operate the mine and pay themselves out of the proceeds of the coal which they took out. The arrangement was subject to termination at any time without notice, and there was to be no recourse against the owners. Some three or four of the shareholders who held minor shares in the property were among those working the mine, including J. Chaloner, who was the engineer in charge. Other owners received nothing from the sale of coal taken out under this arrangement.

At a recent meeting the owners decided to close the mine down temporarily, and reorganize, placing George Hunter, of Victoria, in charge. Hunter posted a notice closing the mine as from October 11. On this date all the men went to the mine, and Shepherd cut the lock off the engine-room door, placed there by Hunter.

He stated he had received instructions from Chaloner to cut the lock, and thought he was justified in doing so. The magistrate said that in view of Chaloner's instructions to Shepherd, he could not convict, therefore dismissed the charge. He, however, warned all those working in the mine that they had no right to be there or on the property unless they were part owners. T. P. Morton acted for the majority of the owners, and E. McIntyre represented Shepherd.

Walter—You had eleven glasses of beer.

Client—Ten. My stomach only takes ten glasses.

Walter—Then the eleventh probably went to your head.

Now a Gentleman Farmer

RT. Hon. David Lloyd George, the grand old man of British political life, photographed recently at his farm in Churt, Surrey, England, as he addressed a group of farmers on the agricultural situation. The address followed a farming demonstration, and Lloyd George's sprig of heather testifies to his actual participation in the inspection tour.

Made First Visit Fifty Years Ago

LAKE COWICHAN, Oct. 13.—An interesting visitor here recently was Colonel J. K. Cornwall, of Victoria, who first visited the lake fifty years ago before there was a trail through the forest.

Colonel Cornwall accompanied his father, Governor Cornwall, on the trip, and they were paddled up the Cowichan River by the Cowichan Indians, who however, refused to take their distinguished passengers farther than Sutton Creek, as in those days they were afraid of the Nitinats, who were camped at Cottonwood Creek, where the Youbou settlement now is. The journey up the river by canoe took three days.

TEACHERS' CONVENTION

CUMBERLAND, Oct. 13.—Cumberland will be invaded this weekend by upwards of two hundred teachers on the occasion of the annual convention of teachers of the district. Business sessions will be held on Friday and Saturday, and a dinner will terminate the convention at the Union Hotel.

DIED AT CUMBERLAND

CUMBERLAND, Oct. 13.—Death claimed another old-time resident of Cumberland on Wednesday morning in the person of Mrs. Rosena Howden Wier, in her seventieth year. She was the widow of John J. Wier, who died last year. She is survived by two daughters, Mrs. P. P. Harrison, of Cumberland, and Mrs. R. Theal, of Chilliwack.

Mrs. Emily Baker, of West Cumberland, wife of Thomas Baker, passed to her rest on Tuesday, after a long illness, in her fifty-seventh year. She was a native daughter of Nanaimo and had been a resident of Cumberland for the past twenty years. She leaves besides her husband a grown-up family of sons and daughters.

CITIZENS HEAR FINE CONCERT

More than 200 men last evening enjoyed one of the most entertaining of the many concerts which have so far been held in the Citizens' Recreation Shelter.

A. H. Hundleby acted as master of ceremonies and the artists who contributed to the programme were: Miss D. Francis, Miss Patricia Williams, Robert Townsend, Miss M. Ensley, Miss Ruth Norton, J. McGrath, Mrs. Styles Sehl, Frank Michelin, Mrs. Warner, Mr. Walker, Mrs. E. W. Miller and Mr. Kidd.

Women's Institutes of Vancouver Island

ESQUIMALT

Esquimalt W.I. heard reports at the monthly meeting on Tuesday, Mrs. Grimes presiding. The sum of $25 was voted towards the Esquimalt recreation park. A visit to Gibbons' Brush Company will be made on Tuesday, October 18, and a visit was reported having been made to the gas works. A whist drive will be held on Wednesday, November 2. The hostesses for the social hour were Mesdames Grimes, Pocock and McDuff.

Girl Guide Notes

Final arrangements for the Girl Guide swimming gala to be held tomorrow at the Crystal Garden, were made at a recent meeting of the local association. Mrs. Alan Morkill, provincial commissioner, will be present and at the conclusion of the programme the silver challenge cups and certificates will be presented by Mrs. Fordham Johnson. A letter was read from Miss Phyllis Moon, a teacher in the Peace River district, acknowledging a large donation of clothing which had been collected by the Rangers.

Mrs. Genge, of Victoria East district, asked for warrants for Miss Doris Taylor as Brown Owl and Miss Daphne Barber-Starkey as Tawny Owl. Miss Joan Watts is now attached with the Foul Bay Pack and Miss George acting lieutenant with the Joan of Arc Company. Mrs. Archibald read the report of the Victoria West district, and asked for warrants for Miss Godfrey and Miss Mary Rainsford as Brown and Tawny Owls of the Chinese Pack and for registration of the pack.

There will be a representation of Girl Guides at the Trafalgar Day celebration on October 21. The quarterly evening meeting will be held at headquarters on November 14 at 8 o'clock.

SYNOD RECEIVES ANNUAL REPORTS

Committee Statements and Address by Dean Quainton Mark Afternoon Session of Body

Committee reports and an address by Very Rev. C. S. Quainton, Dean of Columbia, featured yesterday afternoon's session of the forty-second annual meeting of the British Columbia Synod of the Presbyterian Church in Canada, now in progress in St. Andrew's Church here.

Dean Quainton's address on "The Devotional Value of Mysticisms" was a most inspirational and appreciative one, the dean dealing in a humorous manner with the various happenings in the life of a minister and the mysticisms which he encounters in his work.

Home missions work which has been carried on in the province during the past year was outlined by Rev. D. Campbell, D.D., of New Westminster, convener of the committee. The work had been widespread, he said, and was particularly outstanding among Chinese sections.

PRAISES WORK

Rev. R. J. Douglas, B.A., of Edmonds, synodical missionary, in commenting upon this report, praised the work of the missions committee and Dr. Campbell. The convener had a wide knowledge of the work and was well fitted for the post. The body was making excellent progress. There were at present thirty-four missionaries in the province, while in 1925 there were only sixteen.

Women's missionary work was outlined by Mrs. L. Clay, who gave a detailed account of the efforts which had been carried on separately from the work of home missions group. Mrs. McDonald, president of the Victoria society, also dealt with this work.

FINANCES GOOD

The report of the administration committee was submitted by Rev. A. C. Wishart, B.A., of Chilliwack. No missions had been closed during the year, and it had not been necessary to recall any missionaries. No retrenchment had been necessitated and it was expected that the deficit would be overtaken by the end of the present year.

The resignation of Dr. Douglas as clerk was accepted during the morning, and his successor will be named immediately. Dr. Douglas stated his reasons for resignation were that his work as synodical missionary did not offer him the opportunity to carry on as clerk also.

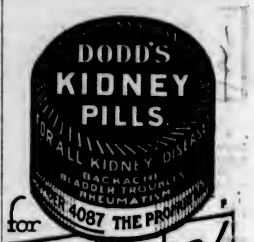

LADIES INVITED TO HEAR CONCERT

For the first time since its opening, the Citizens' Recreation Shelter will hold a ladies' night concert, it was announced yesterday.

The entertainment will take place on Thursday, October 20, with Mrs. W. D. Todd acting as convener. This concert, which will be conducted by the Odd Fellows, will be open to the general public, and men attending are specially invited to bring their lady friends.

Can You Control $1 a day for your own future?

IF so, here is what one of our new Monthly Investor's Bonds will do for you:

1. For a deposit of $25 each month, you can build a surprisingly large guaranteed cash estate for retirement at age 60 or 65.

A man aged 33, for instance, would have a *guaranteed* sum of $10,139 when he reached 65.

2. To this would be added a very substantial amount in the form of annual dividends—substantial because of the Company's consistently high earning power.

If these dividends were accumulated they would be sufficient to meet the last 9 years' deposits. Furthermore, the bond would be earning dividends during those 9 years.

(References made to dividends are on the present London Life scale and are not to be taken as an estimate.)

3. In a London Life Monthly Investor's Bond you possess a guaranteed investment with all the security of this Company back of it. It is not subject to market fluctuations or general business slumps.

4. This bond is insured. If you do not live until it matures, the full amount will be paid immediately to the person designated.

The man who is saving to "get somewhere" will find in this new bond the ideal investment, combining safety with all the advantages of insurance, and paid for by small monthly amounts. Such is the service offered exclusively by this Company.

Established 1874

London Life

Insurance Company

"Canada's Industrial-Ordinary Company"

HEAD OFFICE - LONDON, CANADA

District Representatives
J. BARRACLOUGH, C.L.U. L. A. REES
Bank of Toronto Building, Douglas Street

Away with humdrum breakfasts!

HERE'S SOMETHING NEW, SOMETHING DIFFERENT, SOMETHING GOOD!

GETTING a little tired of usual things for breakfast? Then try "Grape-Nuts" Flakes — F-L-A-K-E-S!

This tempting new cereal has a taste-personality all its own. Its curly, golden flakes are as crinkly as popcorn! Tender as the flakiest pie-crust! Crisp as a potato chip! Delicate as a patty shell. And rich with a flavor known around the world — the flavor of "Grape-Nuts" Cereal!

It's nourishing, too, is this great new cereal. "Grape-Nuts" Flakes, like "Grape-Nuts" Cereal, bring breakfasters many valuable food elements. Served with whole milk or cream, it supplies more varied nourishment than many a hearty meal! Get a package of "Grape-Nuts" Flakes today.

Keep* Both *on your pantry shelf

Enjoy the "Grape-Nuts" flavor in this new Flakes form. And keep on enjoying it in the familiar, nut-like kernels of "GRAPE-NUTS" Cereal itself—the crisp kernels so beneficial to teeth and gums.

Made in Canada from Canadian Wheat and Malt

"GRAPE-NUTS" *FLAKES*

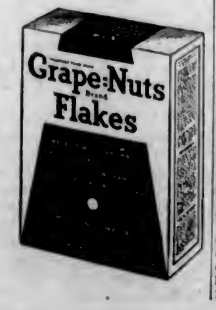

6F-O-32

Our Samples of...

Personal Greeting Cards

FOR THE COMING SEASON ARE NOW COMPLETE

An Early Selection Will Insure Exactly the Card You Want and Delivery When You Want It.

THE COLONIST

1211 Broad Street Phone G 5241

PRINTING—LITHOGRAPHING—ENGRAVING—BOOKBINDING

MARINE and TRANSPORTATION

Official Dinghy Class Rules Are Approved by Club

Management Committee of Royal Victoria Yacht Club Making Effort to Eliminate Handicap Worry—Standardizing Boat Type

Mainly to promote a keener interest in the sport, the management committee of the Royal Victoria Yacht Club recently approved of certain specifications and restrictions, which were adopted and embodied in what is now known as the "Official Club Dinghy Class" rules.

Unless boats in certain classes are built close to a standard rule, efforts to handicap them well enough to satisfy everyone competing have promoted more grey hairs among regatta committees than all the other angles which are liable to promote yachting controversies put together.

In approving and adopting the regulations, the committee of the club had no intention of working a hardship on present dinghy owners. The rules are not too drastic. Several of the boats now competing in the club's fixtures will easily comply with the new rules, while several others, with minor alterations, can qualify.

WILL BE HANDICAPPED

Dinghies at present owned by club members, but which cannot conform to the new rules, will still be permitted to compete in the yachting events throughout the season, but will be handicapped according to their measurement and sail area. The real motives are to gradually evolve a standard fleet of dinghies and wipe out handicapping entirely.

The rules will give the dinghy enthusiasts some latitude, and allow them to introduce their own ideas to a limited extent within the rules. This type of dinghy is proving very popular in the British Isles, where some thousands of them are now being constructed for small boat sailors.

The rules approved follow:

Length, not to exceed fourteen feet overall; beam, the greatest beam, measured to outside of planking, shall not be less than 4 feet 8 inches, or more than 5 feet 3 inches; depth of hull, inside skin, amidships, minimum 1 foot 9 inches taken from a line horizontal to the top of the gunwale to the planking, six inches from the centre of the boat. Sheer—to be a continuous concave curve.

CANVAS SPREAD

Sail area—Maximum, 125 square feet, measured by I.Y.R.U. Rules, i, 2; mainsail, plus 85 per cent of fore-triangle. Battens: in mainsail, limited to four in number and not to exceed 3 feet 4 inches in length; in jib, optional.

Weight—The weight of hull shall not be less than 225 pounds, stripped of all gear, including spars, rudder, bottom boards and centre board. Ballast—no inside ballast whatever may be carried.

Construction — Main keel must show at least 1 1-4 inches clear below the garboard seam for full length of boat. Decking, optional. Centreboard, to have a maximum thickness of seven-eighths of an inch. When housed, no portion shall extend above gunwale line or below keel line of boat: must be arranged to lift out. Only one centreboard or rudder may be used.

SAFETY TANKS

Buoyancy — Buoyancy tanks or other approved apparatus must be fitted to provide all boats with a positive buoyancy of not less than 112 pounds when full of salt water in complete racing trim.

Height of sail plan shall not exceed 22 1-2 feet in height above the gunwale line. Black bands must be painted on mast and booms to indicate points of measurement. Bowsprit—no fixed spars or outrigger sheet leads shall be allowed to project outboard. Spinnaker—the spinnaker boom shall be limited to 40 per cent of the total length of the base line of mainsail and the fore-triangle.

NORTH
FALL SAILINGS
Effective August 26th

From Vancouver for Powell River, Ocean Falls, Prince Rupert, Anyox and Stewart, Mondays, 8.00 p.m.

QUEEN CHARLOTTE ISLANDS

From Vancouver for Prince Rupert, calling at Queen Charlotte Island ports. Fortnightly service. Particulars on request.

Passports arranged for Old Country sailings.

All sailings from Canadian National Pier, foot Main St. Phone Sey. 8138

For Information, Call or Write
CHAS. F. EARLE, D.P.A.
911 Gov't Street Phone Empire 7127
V-96-3d

CANADIAN NATIONAL

MILL BAY FERRY

Lv. Brentwood		Lv. Mill Bay
8:30 A.M.		9:10 A.M.
9:45 A.M.	DAILY	10:30 A.M.
11 00 A.M.		11:45 A.M.
12:15 P.M.	(Including	
2:00 P.M.		2:40 P.M.
3:10 P.M.	Sundays)	3:45 P.M.
4:15 P.M.		5:00 P.M.

The Paved Road Route for Up-Island Points

S-S-WINNIPEG

OCT. 31st

French Line

SAILING FROM VANCOUVER

For France, via La Libertad and Cristobal... wonderful cooking... English-speaking stewards... Ask your travel agent.

Also: Wisconsin, Oct. 20; Oregon, Nov. 19.

966 HASTINGS STREET W., VANCOUVER, B.C.

Gulf Islands Ferry Co., Ltd.

Saltspring Island Service

FERRY MS. "CY. PECK"

WEEK DAYS (EXCEPT WEDNESDAYS)

Leave		
Fulford Harbor	8:15 A.M.	4:30 P.M.
Swartz Bay	9:30 A.M.	6:00 P.M

WEDNESDAYS ONLY

Fulford Harbor	8:15 A.M.
Swartz Bay	7:00 P.M.

SUNDAYS ONLY

Fulford Harbor	8:15 A.M.	10:15 A.M.	4:30 P.M
Swartz Bay	9:30 A.M.	11:15 A.M.	6:00 P.M

(Subject to Change Without Notice)

NOTICE

CHANGE OF SCHEDULE, EFFECTIVE OCTOBER 15, 1932
Daily (Except Wednesday)

Leave Fulford Harbor	8:15 A.M.	3:30 P.M.
Leave Swartz Bay	9:30 A.M.	4:30 P.M.

TARIFF

Passengers	25c
Automobiles	75c to $1.50, according to weight
Trucks	$1.25 to $2.00, according to size
Motorcycles	50c

FOR MOTOR COACH CONNECTIONS PHONE EMPIRE 1177 OR 1178

FOREPEAK PUNCTURED

Norfolk Maru Arrived at Esquimalt With Collision Mats Covering Holes

With collision mats made fast with wire cables and covering an ugly hole in her forepeak as well as some badly damaged plates beneath No. 1 hold, the freighter Norfolk Maru reached Esquimalt Harbor at 12:30 o'clock yesterday afternoon, convoyed by the Ss. Salvage King, and went alongside the pier of the Dominion Graving Dock.

The Norfolk Maru had grounded at low water in a dense fog Wednesday morning off Morse Creek, about four miles east of Port Angeles, and a few hours later floated clear with the rising tide. In the meantime, the Pacific Salvage Company, at the request of the ship's agents in Vancouver, had dispatched the salvage ship across the strait, where she arrived to find the Japanese vessel anchored in Port Angeles Harbor.

Instructed to make an underwater survey of the ship, divers from the Salvage King discovered a good sized hole beneath the forepeak and several punctures immediately beneath No. 1 hold, where the ship was taking water. Temporary patches were placed over the damaged parts, the water pumped out of the ship by the crew of the Salvage King, and the Norfolk Maru convoyed through the fog yesterday to the Naval Dock.

LOGS UNLOADED

The Norfolk Maru had a deck load of logs and poles, and the work of removing these in order to facilitate docking was commenced shortly after the ship was tied up. The logs were unloaded into the water and the poles on the dock in hurried preparation for her docking this morning by officials of Yarrows Limited and the drydock staff, when the damage will be thoroughly surveyed. For this purpose, T. C. Workman, London Salvage representative, and Alex. Scott, Lloyd's Registrar, arrived in the city yesterday afternoon from Vancouver.

When the water is pumped out of the basin this morning, the full extent of the damage will be revealed. It is understood that the wheat cargo, loaded partly in No. 1 hold, will all have to be removed before the ship can proceed. The local representatives of the ship's owners are King Brothers.

STONES PROVED CANNON BALLS

Relics of Old Sea Fight Between British and Danes Revealed

While searching for boulders on the seabed of the Great Belt near Sjaellands Odde, Copenhagen, a diver suddenly realized that a number of small round objects under his feet were cannon balls.

He found them lying near the dark cavern of the Danish warship Prins Christian Frederick, which was sunk after an engagement with five English men-of-war in 1808.

The seabed around the wreck was littered with English cannon balls which had been uncovered by a storm on the floor of the ocean. The hull of the ship had been split in two, and had been hidden under high drifts of sand for more than a century.

In the early nineteenth century the Prins Christian Frederick was one of the most famous ships of the Danish Navy. She was commanded by the great Peter Willemoes, whose head was shot off in this last fight.

No human remains or objects of great value were found by the diver, but further diving operations in the vicinity may divulge interesting relics.

SPINNER AT CHEMAINUS

Ss. Canadian Spinner, of the Canadian National Steamship intercoastal service, is now at Chemainus, where she will complete loading a large lumber cargo for Montreal and St. Lawrence River ports.

This ship, in command of Captain W. W. Wright, is expected to leave the Pacific Coast today.

Vancouver Shipping

VANCOUVER, Oct. 13 (CP).—Twenty thousand cases of British Columbia apples are included in the British Columbia freight consignment which left here this afternoon on Royal Mail Line's Ss. Nichteroy for United Kingdom market. The refrigerator ship is in command of a new master this voyage, Captain A. R. Murley.

A total of ninety deep-sea ships arrived and ninety sailed during September, according to the month's report of the Vancouver Harbor Board, just issued by W. J. Enwright, acting secretary. Foreign coastwise departures were 125, with arrivals 118, while local coastwise movements given as 1,194 inward and 1,130 outward.

Blue Funnel liner Ms. Tantalus is due to land several Oriental freights. The ship will load 4,500 tons of British Columbia cargo; and when she sails late this month she will carry more than 300 passengers for Chinese ports.

Twelve California passengers and 250 tons of European cargo were landed here today off Ms. Europe, of the Danish East Asiatic Company. The ship also brought 2,000 stems of bananas from Puntarenas, Costa Rica.

Outward she will load 6,200 tons of grain and general, and will embark five passengers from this port, four for Southampton and one for Cristobal.

Steamer Ashore on English Coast

The Steamer Glamorgan Coast Went Ashore on Cape Cornwall, Near Land's End, England, During a Dense Fog Recently. Huge Seas Have Swept Over Her Ever Since, Making It Impossible to Salvage the Cargo.

Ocean and Coastwise Movements

Weather Report

ESTEVAN—Rain; southeast, gale; 29.40; 54; heavy sea.

PACHENA — Rain; southeast, strong; 29.54; 52; sea rough.

CARMANAH — Rain; southeast, fresh; 29.53; sea moderate.

CAPE BEALE—Rain; southeast, strong; 29.54; sea rough.

Wireless Report

(Estevan, 8 p.m., unless otherwise stated)

ONTARIOLITE—Vancouver for Port San Louis, 436 miles from Vancouver.

ALBERTOLITE—Vancouver for Port San Luis, 394 miles from Port San Luis.

TOHSEI MARU—Bound Yokohama, 219 miles from Vancouver.

TEXADA—San Francisco for Victoria, 265 miles from Victoria.

HIKAWA MARU—Yokohama for Victoria, 1,140 miles from Victoria.

IWATESAN MARU—Bound Vancouver, 300 miles south of Estevan.

Shipping Calendar

TO ARRIVE

CORTONA—United Kingdom, October 14.

PRESIDENT CLEVELAND — Philippines, China and Japan, October 18.

LOCHGOIL—United Kingdom, October 19.

PACIFIC PIONEER — United Kingdom, October 22.

EMPRESS OF RUSSIA — Philippines, China and Japan, October 24.

TYNDAREUS—China and Japan, October 30.

HIKAWA MARU—Japan, October 31 (Vancouver).

TO DEPART

PRESIDENT MADISON—Japan, China and Philippines, October 15.

HEIAN MARU—Japan, October 20 (Vancouver).

EMPRESS OF CANADA—Hawaii, Japan, China and Philippines, October 22.

PRESIDENT CLEVELAND—Japan, China and Philippines, October 29.

Honolulu Mails

Mails close 11:15 p.m., October 9, 16, 17, 18, 23, 25, 26, 30, 31; November 1.

SS. NIAGARA—Mails close 6 p.m., October 12.

SS. EMPRESS OF CANADA—Mails close 4 p.m., October 22.

SS. AORANGI—Mails close 6 p.m., November 9.

Northern Points

PRINCE RUPERT

Mails close Monday, Wednesday, Friday, Saturday, 1:15 p.m.; Monday, 11:15 p.m., and via C.P.R. Skeena steamers.

Mails due Sunday, 7:15 a.m.; Monday, 3:15 p.m.; Friday, 7:15 a.m.

POINTS EAST OF PRINCE RUPERT

Mails close Monday, Wednesday, Friday, Saturday, 1:15 p.m.

STEWART, PREMIER, ANYOX

Mails close Monday, Friday, 1:15 p.m.

Mails due Sunday, 7:15 a.m.; Friday, 7 a.m.

SWANSON BAY

Mails close Tuesday, 1 p.m.

Mails due Monday, 3:15 p.m.

OCEAN FALLS

Mails close Monday, 1:15 p.m.; Monday, 11:15 p.m.

Mails due Sunday, 7:15 a.m.

Transpacific Mails

OCTOBER, 1932

CHINA AND JAPAN

PRESIDENT JEFFERSON—Mails close 4 p.m., October 1. Due at Yokohama October 14; Shanghai, October 18; Hongkong, October 21.

EMPRESS OF ASIA—Mails close 4 p.m., October 8. Due at Yokohama October 19; Shanghai, October 23; Hongkong, October 26.

PRESIDENT MADISON—Mails close 4 p.m., October 15. Due at Yokohama October 28; Shanghai, November 1; Hongkong, November 4.

*EMPRESS OF CANADA—Mails close 4 p.m., October 22. Due at Yokohama November 5; Shanghai, November 8; Hongkong, November 11.

PRESIDENT CLEVELAND—Mails close 4 p.m., October 29. Due at Yokohama November 11; Shanghai, November 15; Hongkong, November 18.

*Carries mail for Honolulu.

AUSTRALIA AND NEW ZEALAND

NIAGARA—Mails close 6 p.m., October 12. Due at Auckland, October 31; Sydney, November 5.

MARIPOSA (via San Francisco)—Mails close 11:15 p.m., October 17. Due at Auckland November 7; Sydney, November 10.

MONOWAI (via San Francisco)—Mails close 11:15 p.m., October 23. Due at Wellington November 14; Sydney, November 19.

British Mails

EMPRESS OF BRITAIN—Mails close 1:15 p.m., October 10.

LEVIATHAN (via New York)—Mails close 1:15 p.m., October 12.

BERENGARIA (via New York)—Mails close 1:15 p.m., October 14.

DUCHESS OF ATHOLL—Mails close 11:15 p.m., October 18.

Mail intended for transmission via New York must be so marked. When sent by air over United States lines mail for New York can be sent two days later than the dates indicated.

WEST INDIES GENERALLY

Mails close 1:15 p.m., October 14.

Queen Charlotte Mails

Mails close 11:15 p.m., September 22; October 6, 20; November 3, 17.

Mails close 1:15 p.m., September 27; October 11, 25; November 8, 22.

Yukon and Atlin Mails

Via VANCOUVER—Mails close 1:15 p.m., October 6, 18, 27.

Via SEATTLE—Mails close 4:00 p.m., October 11.

West Coast Mails

(Winter Schedule, 1932)

Mails close 10 p.m., 1st, 11th and 21st of each month for Ahousat, Bamfield, Cachalot, Cecpeecee, Clayoquot, Clo-oose, Ecoole, Estevan Point, Kakawis, Kildonan, Kyuquot, Nootka, Port Alberni, Port Renfrew, Queen's Cove, Sechart, Tofino and Ucluelet. Due 1:15 p.m., 8th, 18th and 28th of each month, excepting Ecoole.

Mails close 10 p.m., 21st, and 10 a.m., 22nd of each month for Centre Island. Due 1:15 p.m., 28th of each month.

Mails close 10 a.m., 2nd, 12th and 22nd of each month, excepting Sundays, for Cachalot, Clayoquot, Estevan Point, Kakawis, Kyuquot and Tofino.

Mails close 10 a.m., 6th, 16th and 26th of each month, excepting Sundays, for Clo-oose and Port Renfrew.

Mails close 10 a.m., Thursdays and Saturdays, for Bamfield, Ecoole, Kildonan, San Mateo, Sechart and Ucluelet. Due 5 p.m., Tuesdays and Saturdays.

Mails close 11:15 p.m., Mondays; 1:15 p.m., Fridays, for Holberg, Port Alice and Quatsino. Due 7 a.m., Tuesdays and Fridays.

Gulf Island Mail

(Effective Monday, August 29)

GANGES, GALIANO, MAYNE, PENDER ISLAND, FORT WASHINGTON, SALTSPRING ISLAND

Mails close Sunday, Wednesday, Friday, 11:15 p.m.; Tuesday, 10 a.m.

Mails due Monday, 7:15 p.m.; Sunday, Wednesday, Friday, 7:15 a.m.

BEAVER POINT, FULFORD HARBOR

Mails close Tuesday, 10 a.m.; Wednesday, Friday, 11:15 p.m.

Mails due Sunday, Wednesday, Friday, 7:15 a.m.

SATURNA, SOUTH PENDER

Mails close Sunday, Wednesday, 11:15 p.m.

Mails due Monday, 7:15 p.m.; Friday, 7:15 a.m.

MUSGRAVE

Mails close Wednesday, Friday, 11:15 p.m.

Mails due Sunday, Wednesday, 7:15 a.m.

NORTH GALIANO

Mails close Sunday, 11:15 p.m.

Mails due Monday, 7:15 p.m.

FISH CARGO THROWN OVERBOARD IN ORDER TO GET BOAT AFLOAT

PORT ANGELES, Oct. 13 (AP).—A coastguard boat towed the fishing boat Reliance to Port Townsend today for a survey of the damage done yesterday when it grounded on Dungeness Spit in a fog. In order to refloat the boat early today, a large portion of the cargo of 14,000 pounds of fish was thrown overboard. Heavy fog still hung over the harbor here, and the Norfolk Maru Line freighter, which grounded at Morse Creek and was refloated several hours later, was still in port awaiting a survey by insurance adjusters.

HARVEST OF WHEAT KEEPS CARS MOVING

WINNIPEG, Oct. 13.—Grain loadings from August 1 to October 12, by the Canadian National Railways, total 43,178 cars, an increase of 20,000 cars over the corresponding period a year ago. According to the weekly statement issued today by the car service department, there were 3,908 cars loaded and 8,317,000 bushels of wheat marketed for the week ending October 12. The number of bushels marketed in Manitoba was 902,000; Saskatchewan, 3,574,000, and Alberta, 3,841,000. In store there are 5,518,000 bushels in Manitoba, 17,999,000 in Saskatchewan and 8,944,000 in Alberta.

Coast Guardsmen Ordered to Look For Lost Vessel

MILWAUKEE, Oct. 13.—All coast guard stations on Lake Michigan were ordered out to search for the motor-driven barge I.L.I.-103, unreported since it passed Mackinac Island en route to Chicago with a load of sugar. The barge was reported to have a crew of twelve men aboard. It is owned by the Erie & St. Lawrence Corporation, of New York.

JUST PLAIN TOUGH LUCK

Loss of Bright Fan Should Not Be Charged Against Churchill

WINNIPEG, Oct. 13 (CP).—Denial of reports the Ss. Bright Fan, first merchantman to be lost during modern navigation of Hudson Strait, had "no proper lookout" on duty when the ship crashed into an iceberg, was made here this evening by Captain R. E. Oliver, skipper of the luckless British steamer.

"The reports are quite untrue," Captain Oliver declared. He added proper officers were on duty at the time, including H. Mayber, first officer.

Captain Oliver and his shipwrecked crew of twenty-eight reached Winnipeg from The Pas late today and after but a brief stay here, boarded train for Montreal, where the captain expects the inquiry into the Bright Fan loss will be held.

"Hitting that iceberg was just a bit of plain bad luck," the captain told interviewers. "It should not be considered a black mark against Churchill and the Hudson Bay route."

Captain Oliver predicted a great future for Churchill, Manitoba's northern seaport and terminus of the Hudson Bay Railway. In five years, with good management, the port should be handling 350,000 to 450,000 tons of cargo annually, he declared.

Can Issue Stock For Bonds Held In Old Company

SAN FRANCISCO, Oct. 13 (AP).—The Dollar Steamship Company announced today the State Corporation Commissioner's Office had approved the application of Pacific Steamship Lines, Ltd., to issue stock in the new company in exchange for the bonds of the defunct Pacific Steamship Company.

The holders of the bonds were to receive six and a half shares of preferred stock and ten shares of class "A" common stock for each $1,000 bond held.

Properties represented by the new securities are the old Pacific Steamship fleet of fourteen ships, with other assets, and the properties of the Portland - California Steamship Company.

Rastus—Ah wants a divorce. Dat woman jes' talk, talk, talk night an' day. Ah cain't get no rest and dat talk am drivin' me crazy.

Young Lawyer—What does she talk about?

Rastus—she doan' say.

British Columbia Salmon Pack Exceeds Million Cases

VANCOUVER, Oct. 13 (CP).—British Columbia's 1932 salmon pack has passed the million mark, and official figures issued by Major J. A. Motherwell, chief supervisor of fisheries, place the total at 1,000,208 cases.

This figure represents an increase of 338,177 over the corresponding period of 1931, but it is below the three preceding years at this date, totals for which are: 1930, 1,990,509; 1929, 1,125,083; 1928, 1,598,289.

The pack this year is made up as follows: Sockeye, 275,235; springs, 72,422; steelheads, 1,059; bluebacks, 25,579; coho, 147,776; pinks, 215,339; and chums, 260,798.

Check of Barograph Established World Record for Height

British Flyer's Figures as Corrected Showed That His Plane Reached 43,976 Feet—Valuable Information Secured

In the stratosphere, the region more than eight miles above the earth reached by C. F. Uwins when he obtained for Great Britain the world's height record, flying conditions are strangely altered and some curious effects are noticeable. Mr. Uwins, at a luncheon given in his honor at Bristol recently, said that, at 43,976 feet, which is the altitude officially recorded after the readings of the sealed barographs had been corrected by the National Physical Laboratory, cables, such as those used for operating the ailerons, shrunk as much as a quarter of an inch and this shrinkage had to be allowed for before the machine started.

Another thing is the large correction for speed. The air speed indicator in Mr. Uwins' Vickers Vespa airplane showed only fifty-three miles an hour when he was at the top of his climb; but corrected for atmospheric pressure and density in a manner similar to that applied to the barograph readings, the actual speed comes to something in the region of 130 miles an hour. It is in the reduction in drag, and therefore in resistance to forward motion through the air, that occurs at great heights that some engineers foresee a means of obtaining speeds undreamt of up to the present and the Vickers Vespa's flight has done something to forward such an achievement.

KNOWLEDGE GAINED

A good deal of information was obtained by this flight on the method of keeping the pilot warm and arranging for him to be supplied with oxygen in a manner that is both safe and convenient to use. A failure of either the heating apparatus or of the oxygen supply would have serious consequences at a height of more than 40,000 feet. It was in order to guard against all possible risks that Mr. Uwins had a special switch fitted to the control stick of the airplane for switching off the engine if he lost consciousness.

The official figure of 43,976 feet beats the previous world's height record by nearly 800 feet. The margin demanded in the international regulations between one record and the next is therefore amply covered. The new British record, besides adding the second of the three most coveted world's air records to the country's score, also brings closer the time when the layers of rarefied air at great heights will be used by standard military and civil aircraft. It is the view of many experts that extensive developments in the way of increasing normal working heights are likely to take place in the near future.

"I took a long walk yesterday," said the bore.

"Take another, old man," said his host. "It will do us both good."

Scheduled Freight Service to All Up-Island Points

PHONE G8188

We Pick Up and Deliver

Special Trips by Arrangement

Phones—			
Victoria	G 8188	Courtenay	3
Duncan	480	Port Alberni	94
Nanaimo	1181	Parksville	61
		Saltspring Island	27T

Island Freight Service, Ltd.

514 CORMORANT STREET, VICTORIA

"We Cover the Island" "All Our Routes Are Scenic"

Vancouver Island Coach Lines Limited

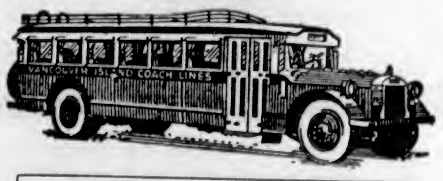

INQUIRE FOR SPECIAL COACH RATES

REDUCED FARES

On the following routes will become effective Saturday, October 15, 1932, to the areas mentioned:

LAKE HILL— City to Tolmie Ave.—5c cash.
City to Cloverdale Ave.—6c cash or 6 tickets for 35c.
City to Lake Hill—10c cash or 6 tickets for 50c.

BURNSIDE— City to Tillicum Road—6c cash or 6 tickets for 35c.
City to Marigold Ave.—10c cash or 6 tickets for 50c.

DOUGLAS— City to Cadillac Ave.—6c cash or 6 tickets for 35c.
City to Agnes and Ralph—10c cash or 6 tickets for 50c.

GORGE— City to Harriet Road—5c cash.
City to Tillicum Road—6c cash or 6 tickets for 35c.
City to Admirals Road—10c cash or 6 tickets for 50c.

GORDON HEAD—City to Doncaster Road—6c cash or 6 tickets for 35c.

For Further Information Ask Drivers or at Main Office

Change of Schedule

Victoria-Saltspring Island Service—Daily (except Wednesday and Sunday): Leave Ganges 7:30 A.M. Leave Victoria 3:30 P.M.

EXPRESS CARRIED ON ALL OUR ROUTES

Depot, Broughton St. at Broad

Phone E 1177 Phone E 1178

GIVE LOWEST TRADE RATES

Details of Agreement With Irish Free State Are Divulged

OTTAWA, Oct. 13 (CP).—Material assistance in increasing the exports of certain Canadian foodstuffs and manufactured goods to the Irish Free State market, is provided under the Canada-Irish Free State trade pact.

"The agreement concluded at the conference between the Government of the Dominion of Canada and the Irish Free State," Prime Minister R. B. Bennett stated in the House of Commons today, "places the trade relations between the two Dominions on a treaty basis. The Irish Free State, on becoming a separate customs area in 1923, adopted the tariff of the United Kingdom with the then existing preferences on Empire goods. The tariff has since been considerably modified, but the principle of preferential rates for Empire goods has been maintained. While these preferences have been extended to Canadian products, Canada was not assured of their continued application so long as commercial relations were not regulated by an agreement.

"The trade agreement concluded at the conference secures for all goods, the produce or manufacture of Canada imported into the Irish Free State, the benefits of the lowest rates of duty accorded to similar goods the produce of any country. In return, goods the produce of the Irish Free State when imported into Canada will be accorded the same tariff treatment as similar goods imported from the United Kingdom of Great Britain and Northern Ireland."

BEGGAR POSES AS GRANDEE

Excitement in Hungary over the rumor that an attempt had been made on the life of ex-King Alfonso of Spain while he was visiting his uncle, Archduke Frederick, at Magyar Ovar, has subsided with the announcement that the mysterious stranger arrested near the Archduke's residence was merely a tramp. He claimed to be a grandee, but his claims were found to be false and were used only to make bigger "touches." He was taken to a Budapest prison.

Meets Death In Fall Off Big Pyramid

CAIRO, Egypt, Oct. 13 (AP).—Rand Herron, of New York, who has climbed some of the highest mountains in the world, was killed today when he fell 461 feet from the top of the great pyramid.

Climbing the pyramid should have been easy for Herron, who went nearly 23,000 feet up the steep slopes of Nanga Parbat, in the Himalayas, but somehow he slipped and plunged to the bottom. He was killed instantly.

SAYS RECOVERY COMES STEADILY

J. J. Seitz, of Toronto, Expects in Year's Time Business Will Be Moving Regularly

Business is going ahead nicely towards recovery from the conditions that have been experienced, says J. J. Steitz, head of the Underwood Typewriter Company, with headquarters in Toronto. Mr. Seitz is at the Empress Hotel on one of his regular tours of Canada.

As a verification of his feeling that the tone is improving in business, he states that in his own transactions in the month of September showed an increase of 20 per cent in trade over the preceding month of August. Compared with September of last year, the increase was 10 per cent this season.

Mr. Seitz says that there is too much of a disposition on the part of the public to expect that with any return of business conditions, the opening in the line of speculation is returning. This is what is not wanted, he contends. He hopes that the public will realise that the return of better things will call for good business methods and not the get-rich-quick system.

In a year's time he expects to see business moving along in a very satisfactory and regular manner.

IRONWORKER KILLED

VANCOUVER, Oct. 13.—Jacob Neilson, an employee of the Ross & Howard Iron Works, Powell Street at the foot of Woodland Drive, was instantly killed when he was caught in some machinery at the company's plant shortly after 9 o'clock this morning.

DEFICITS MAY BE EXCUSABLE

Prof. H. F. Angus Tells Rotarians' Governments Suffering Same as Business

"It is not fair reasoning to criticize governments for deficits during the depression years if it can be shown that the deficits are excusable, as it is equally impossible for governments to keep out of the red as it is for business men," declared H. F. Angus, professor of economics at the University of British Columbia, in an address to the members of the Victoria Rotary Club, yesterday.

Professor Angus was speaking on the subject, "The Duty of a Government in Deciding Its Monetary Policy," and he endeavored to explain some of the influences that bring about such problems with which the whole world of business and government is faced today.

CURRENCY INFLATION

The professor discussed the question of inflation of currency, its cause and the effect that this method of dealing with unstable business conditions had on the economic relations of such countries as France and Germany. Inflation, he said, was exceedingly objectionable, and worse than any of the forms of taxation and excused, if at all, when taxation has become an impossibility. Courage and confidence was the better way of facing what had to be done, he averred.

The financial structures, both national and mercantile, was built up on a system of borrowing and lending, and the system of credits had its advantages and also its disadvantages, the speaker maintained. The system, he believed, was governed to a very great extent by the rise and fall of commodity prices, and it seemed that Professor Angus hesitated in recommending just what would be the better policy for governments and business to pursue. It would be ideal if some system could be worked out by which prices could be maintained at one level, and he approved, with some reservations, the possibility of inflation for the purpose of reaching a price level and then maintain it at that level. He agreed it was a bankers' problem, and one that could be taken up when the Bank Act comes up for renewal. He believed it would be moderately soluble.

EXCHANGE RATES

Professor Angus said that it would appear as if governments were inclined to take the course of least resistance, and to endeavor to meet the situations as they arose and wondered, he stated, if it would not be as well for them to steady prices and let exchange rates take care of themselves. But this opened another phase of the economic troubles of nations, and he doubted if any government desired to make the choice between the two.

International trade, Professor Angus stated, was greatly hampered by jumpy rates, and he gave an example of how it might affect ordinary business. A business man might purchase a stock of goods when the exchange rates were at par, or nearly so, and a short time later a merchant in the same community might buy the same goods when his money would buy more favorably, and therefore could undersell his competitor, if not bring about his ruin.

Professor Angus is one of the best known authorities on economics in Canada. He is a native son of Victoria, and received his early education here. He was introduced to Rotarians yesterday by George I. Warren, publicity commissioner.

Lost Leg to Get Release From Wreck

BOSTON, Mass., Oct. 13 (AP).—Doctors had to cut a leg off Engineer Wallace B. Smith today to release him from the wreckage of his locomotive cab after two trains of empty cars had collided near the Back Bay station of the Boston & Albany Railroad.

Smith's fireman, Michael Maddigan, also was injured and both were burned by escaping steam. It took workmen one hour and a half to release Smith and more than half an hour to free Maddigan.

Found Guilty of Arson Conspiracy

VANCOUVER, Oct. 13 (CP).—After deliberating four hours, a jury in Assize Court tonight found Robert Adkin and R. P. Taffert guilty on a charge of conspiring to set fire to a house on Churchill Street owned by Mrs. Goldie Swartz. They were remanded until the end of the assizes for sentence.

GOES TO PRISON FOR SIX MONTHS

Robert Rowan Sentenced in City Court for Breach of Liquor Act Regulations

Robert Rowan was convicted by Magistrate Jay in the city police court yesterday morning on charges of infractions of the Government Liquor Act following a lengthy hearing. He was sentenced to six months' imprisonment as a second offender.

Rowan was summoned to trial following a raid by police officers on tht premises he occupied on Belleville Street, between Government and Douglas Streets. The police discovered a considerable quantity of malt liquor and beer, and also found several persons in the rooms. Evidence of officials of liquor stores showed large purchases of liquor by Rowan.

Stuart Henderson acted as counsel for Rowan, and C. L. Harrison, city prosecutor, conducted the case for the prosecution.

SOUL OF PEOPLE FOUND IN WORDS

Rev. E. F. Church Speaks Before Local Branch of Canadian Authors' Association

Rev. E. F. Church, pastor of the Metropolitan United Church, in his address on the subject of "Words," before the Victoria branch of the Canadian Authors' Association, last night, went into the origin of words, stating that when he meditated upon the calling into existence of words he became tremendously impressed. Language was in truth, he said, an image of the very soul. It was not invented. It in reality was of the same character as the people who brought it into being.

In everyday life, common things were taken and made into works of art. It was the same with words. From the common words, works of art were moulded and handed down. Dynamic experiences which pulsated the very soul of man were eventually shaped into a word which became the climax of tremendous experiences. As soon as the word was formed, it became a possession to be held for all time, representing all the experiences that had given rise to the word in the first instance.

All the experiences of a people were wrapped up in the language of that people.

OTHERS TOOK PART

Mrs. W. A. Willis contributed to the programme with an address upon the china painting which was displayed about the room representing a part of the Arts and Crafts organization.

Mrs. Marion I. Angus dealt with the subject of the one-act play, giving information that might be of use by members in the preparation of plays. She touched upon the possible markets for such works and warned authors not to be discouraged by failures to place them. For the drama festival that is to be held in April, the opportunity would be afforded, she stated, to have their works brought under review.

Rev. J. P. Hicks spoke upon the art of Sir Walter Scott, expressing a very high admiration for the works of this writer.

Mrs. Elizabeth Bailey Price, of Calgary, who was in the city attending the Women's Institute meetings, and who is president of the Canadian Women's Press Association, extended fraternal greetings from Calgary to the local authors' branch. Donald A. Fraser, president of the local branch, presided.

BILLIARDS

Pro Patria "A" team, Army and Navy No. 1 and Pro Patria No. 2 scored victories in the opening matches of the Interservice Billiard League played this week. Pro Patria's senior cueists downed Veterans of France by a 750-657 score, while Army and Navy No. 1 won from Pro Patria No. 1 in the "C" Division, 435-399. Pro Patria gained revenge by winning from the Army and Navy No. 2, 500-381.

Veterans of France		Pro Patria	
T. Dunlop	168	S. Oakes	250
D. Crawford	249	J. Food	250
B. Turner	240	A. McKittrick	250
Total	657	Total	750

Army and Navy 2		Pro Patria 2	
Alcock	120	Fox	125
Kidd	62	Horne	125
Holden	121	Winter	125
Spavin	78	Moult	125
Total	381	Total	500

Pro Patria 1		Army and Navy 1	
Cowan	54	Gardiner	125
Brown	125	Olding	64
Chevalley	125	Buddell	101
Doble	95	Bright	125
Total	399	Total	435

WELFARE GROUP TO HOLD CARD PARTY

At a special executive meeting of the Saanich Welfare Association, held at the home of Mrs. J. C. Newbury last night, it was decided to hold a whist drive and bridge party in the Lake Hill Community Hall on Thursday, October 27. The entertainment will be under the convenership of Mrs. F. F. Osborn, Mrs. David Ramsay, Mrs. Steele and Mrs. Appleby, and the money received will be used by the association in its welfare work.

WAS BURIED YESTERDAY

The funeral of Adrian Stanley Walker was held at 9 o'clock yesterday morning at St. Andrew's Cathedral. Rev. Father J. B. Colloton officiated in the presence of many friends. Interment was in Ross Bay Cemetery. The pallbearers were H. J. Hartnell, I. M. Wallace, H. L. Robinson, J. L. Thompson, J. Wood and T. L. Toye. Mr. Walker was twenty-nine years of age and a native of Victoria. He died of an overdose of medicine taken accidentally while a patient in the Jubilee Hospital, a coroner's jury decided.

More fun to bring up a *healthy* child than a *pampered* one

IS it wise or kind to allow a child to choose its own food? Certainly not, because a child will choose those things that are made artificially "nice" and these are invariably "dead" foods. A child needs food that builds muscle, nerve, bone and blood. A child needs "natural foods" even more than one who has attained full growth.

Roman Meal is an ideal child's food. Why? Because Roman Meal is one of the three only alkali-forming grain foods known—Bekus Puddy and Lishus being the other two. Given Roman Meal daily, together with milk, fruits and fresh vegetables, a child's blood will maintain its normal alkali reserve—"Nature's first defence against disease". As you love your children, don't let them eat soft, denatured foods. Give them foods that build sturdy youth and rugged man-and-womanhood—and of such foods Roman Meal is the standard—the corner-stone of perfect health.

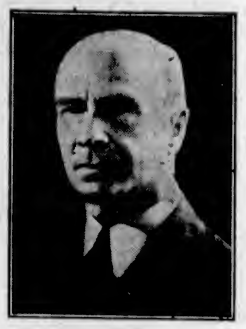

The above is from a photograph of Robt. G. Jackson, M.D., taken Feb. 20, 1932, in his 75th year. At 50 years of age, Dr. Jackson was a nervous and physical wreck. By natural habits of living and eating, Dr. Jackson is today as mentally and physically alert as a healthy man of 22. Dr. Jackson is the inventor of Roman Meal.

Disease does not simply "come to you". Wrong living invites disease; right living banishes it.

from Our Morning Mail—

Hamilton, Ont., May 4th, 1932.

"I am glad to say I feel a different man since I started your Roman Meal and I also have got all my family started on it, and I am sure anyone who uses it will speak as highly as I do of it."

(Name on request)

We receive scores of such letters daily.

Dr. Jackson Foods Limited

FREE *Write for samples of Roman Meal, Bekus Puddy, Lishus or Dr. Jackson's alkaline beverage, Kofy-Sub, and Dr. Jackson's Free Booklet "HOW TO KEEP WELL", to—Robt. G. Jackson, M.D., 576 Vine Avenue, Toronto, Ontario.*

n

King, the earnest local organizer, called at the home of one of the villagers.

"Ah, Mr. Jones!" he said. "I've called to ask if you'll sing at the concert we are holding next week in aid of the hospitals. What kind of a voice have you?"

"Well," returned Jones, with little enthusiasm, "I've got what you might call an electric voice."

"And what kind of a voice is that?" asked the puzzled visitor.

"When you hear it you'll have a shock," came the reply.

A "B.T.U.", as you probably know, is a British Thermal Unit . . . the accepted standard of heat measurement. The more "B.T.U's" there are in a ton of coal, the less amount of coal is necessary to heat your house comfortably, and, consequently, the fewer tons of coal you need to buy.

Vancouver Island Coals contain as high as 30% more "B.T.U's" . . . *30% more heat value* . . . than imported lignite fuel.

You get the same amount of heat from SIX tons of Vancouver Island coal as you get from EIGHT tons of the other . . . a saving of from $20 to $24 a year. Vancouver Island coal costs from $1.50 to $2.75 per ton *less* than competing brands.

So you save from $9.00 to $16.50 on the six tons you buy, making a total saving of from $29 to $40.50 a year. For that amount you can buy a set of tires, a new suit, or a useful piece of furniture.

ANY authorized licensed dealer will supply you with the following carefully-graded, long burning Island Coals:

Nanaimo-Douglas
Lump - - - - **$9.90** ton

Nanaimo-Wellington
Lump - - - - **$10.75** ton

Comox
Lump - - - - **$10.75** ton

• • •

Eighty-two cents out of every dollar spent for mining and distributing Vancouver Island Coal is paid out in wages to British Columbians! Why buy imported coal when you can get greater value and keep your money at home?

NANAIMO-WELLINGTON NANAIMO-DOUGLAS AND COMOX BRITISH COLUMBIA COALS

This advertisement is not published or displayed by the Liquor Control Board or by the Government of British Columbia

TEAMS ANNOUNCED FOR RUGBY GAME TOMORROW

Frankie Battaglia And Devlin Battle To Grueling Draw

Winnipeg Fighter and Vancouver Boy Fail to Settle Argument in World's Middleweight Championship Elimination Tourney

MADISON SQUARE GARDEN, NEW YORK, Oct. 13 (AP).—Kid Chocolate, sensational Cuban, won recognition in New York State as featherweight champion tonight by scoring a technical knockout over Lew Feldman, of New York, in the twelfth round of a fifteen-round bout. Feldman was on his feet at the end, but his nose was badly cut, forcing Referee Patsy Haley to intervene. Chocolate weighed 125 3-4, Feldman, 125 1-2.

Displaying the sharpest right hand punch seen in these parts in many a day, Frankie Battaglia, of Winnipeg, Canada's leading aspirant for the world's middleweight championship, battled the veteran, Chick Devlin, formerly of Vancouver, to a draw in ten grueling rounds of milling.

CARELESSNESS COSTLY

The dark, curly-haired pride of Winnipeg's fistiana forced the bout from start to finish. A moment of carelessness, however, in the eighth round, when he had victory within his grasp, led to the stalemate. Coming out wide open in this session Battaglia walked straight into a jolting right hand belt to the jaw and dropped to the floor for a count of eight. Sheer gameness carried him through the bell.

Previous to this bout, Ben Jeby, rugged New York youngster, scored a thrilling six-round technical knockout over Paul Pirrone, wild smashing Cleveland middleweight. The victory entitles Jeby to a shot at the winner of the next Battaglia-Devlin tussle, the date of which has not yet been set.

Drama that only the prize ring can provide was offered the 7,000 odd fans gathered in the Garden, when the well built Manitoba belter entered the ring.

Three years ago he journeyed to New York vainly seeking an opportunity to break into the "big time." Since then a sensational string of twenty-eight knockout victories has brought him recognition.

MANY NOTABLES

Gathered around the ringside to see his debut were past and present champions of the leather tossing game, including Jack Dempsey, Jimmy McLarnin, of Vancouver, and Tony Canzoneri, lightweight titlist.

Battaglia was a bit nervous at the start, but soon tore in and hammered Devlin with hard rights to the head and body. He won the round easily and also the second when he smacked the Vancouverite to his knees for no count with a bone-crushing right hook to the head. He followed this up by sending his more experienced opponent staggering into the ropes, and Devlin held until the bell and plainly showed distress.

The Winnipeger, popularly termed "the kid" by the fans, hungry for a new face and particularly a fighter of Battaglia's style, took the next three rounds by close margins. Both were warned for hitting low in the third as they resorted to infighting.

Easing up in the sixth, Battaglia gave Devlin a chance to open up a bit and he shook Frankie with three hard blows to the head before the latter rallied and again forced Devlin to hold.

TAKES COUNT OF EIGHT

Devlin took the seventh and eighth rounds handily. The Winnipeg boy seemed to be coasting and overconfidence nearly caused his downfall in the eighth. Battaglia rushed to Devlin's corner and shot a left hook to Devlin's head, but ran straight into a right cross to the jaw and dropped. He took a count of eight and was pelted around the ring until the bell.

He came out to hold his own in the ninth and won the final round easily. Devlin was a tired man at this stage and another couple of rounds would have seen his finish.

Both men scaled 160 pounds. Patsy Haley, veteran New Yorker, refereed.

The fans were given plenty to enthuse over in the Jeby-Pirrone joust. The former, much too clever for the Clevelander, scored seven knockdowns in the brief scrap. Six times Pirrone got to his feet and rallied sensationally, once having Jeby in trouble with jolts to the head. The final knockdown, two minutes and twelve seconds after the sixth round had opened, found him trying gamely to get up, but the referee intervened.

Jeby weighed 159 3-4, Pirrone, 160.

TOURISTS WIN AT SASKATOON

Barnstorming Ball Team Defeats All-Stars 12-5—Herman Hits Two Homers

SASKATOON, Oct. 13. — Earl Mack's major league barnstormers chalked up another victory on the Western Canada baseball tour when they defeated an all-star local amateur team, 12 to 5, here this afternoon.

The game had all the earmarks of a real battle for five innings, then the big leaguers came through with a barrage of hits to chase nine runs across the plate. Babe Herman led the visiting team's attack with two home runs, while Heinie Manush and Charlie Gehringer also hit for the circuit.

Rochester, local colored first baseman, nicked Clint Brown for a home run with two runners on the bases.

	R.	H.	E.
Saskatoon All-Stars	5	7	1
Mack's All-Stars	12	19	3

Batteries — Wood, Jones, Jantz, Cumming and Reeve, Sillera; Whitehill, Brown, Walberg, Grove, Schacht and Dickey, Sewell.

Gorge Vale Team Beaten by North Saanich Golfers

SIDNEY, Oct. 13.—A team from the Gorge Vale Golf Club visited the North Saanich Golf Club on Wednesday. North Saanich won nine out of eleven matches. Results follow:

Mrs. H. Allen, 0; Mrs. J. McIlraith, 1.

Miss D. Freeman, 0; Miss Diana Fraser, 1.

Mrs. D. A. Matthews, 0; Mrs. W. Sissons, 1.

Mrs. C. Burgess, 0; Mrs. W. McLean, 1.

Mrs. Tyhurst, 0; Mrs. H. Horth, 1.

Mrs. Oliver, 0; Miss Payne, 1.

Miss M. Banfield, 0; Mrs. Witherby, 1.

Mrs. Watson, 0; Mrs. Gamble, 1.

Mrs. A. Hunkin, 1; Miss M. McDowall, 0.

Miss Newcombe, 0; Miss C. MacDowall, 1.

Mrs. Morrison, 1; Mrs. Rochfort, 0.

ELLSWORTH VINES AND VAN RYN WIN NET EXHIBITIONS

HONOLULU, Oct. 13.—John W. Van Ryn, of Philadelphia, American Davis Cup tennis star, defeated Keith Gledhill, Stanford University, 6-4, 6-2, and Ellsworth Vines, national champion, defeated Wilmer Allison, Austin, Tex., 6-0, 6-3, in exhibition matches here today.

In doubles play Vines and Gledhill, who hold the national doubles title, defeated Van Ryn and Allison, 6-3, 6-2.

The players are on a tour which will take them to Australia and New Zealand.

THREE GAMES SCHEDULED IN HOOP LEAGUE

Two Women's Fixtures and One Men's Carded Tomorrow Night at "Y" Gym

Four of the city's best fair sex quintettes and two fast-moving men's senior "B" squads will be seen in action tomorrow evening in the Victoria and District Basketball League at the Y.M.C.A. gymnasium, at 7:30 o'clock. In the curtain-raiser, Rayshines will face the J.B.A.A. Blues in the women's senior "B" division, while Standard Steam Laundry will tackle Dad's Cookies in the same section in the second game. Normal School and First United will meet in the third fixture in the men's senior "B" company.

Although the three games are important, the outcome of the women's fixtures will draw the attention of the fans. Rayshines opened the season over a week ago with a victory over Dad's Cookies, and will be out after their second straight win at the expense of the J.B.A.A. Blues. The Blues dropped their initial engagement to the Laundry girls after a close battle. Mary Peden and Mary Wilson, high-scoring forwards, are expected to prove a problem to the Bays' back division, while Torrie Rennie is another forward worth watching. Ruby Bethell and Eleanor Trotter will start at guards, with R. Bernard and E. Bernard ready for relief work.

J.B.A.A. will depend upon Buddy Elston, young centre, who looks after her position like a veteran campaigner, Isabel Crawford and Cathy Freeman to gather in the points. Charlotte Yeamans and E. Johnston will play in the back division, with Lillian Laird, Kay Miles and Carrie Grey as reserves.

COOKIES STRONG

Dad's Cookies have been training hard and expect to score their first win at the Laundry's expense in the second game. Berta Peden, Rita Weeks and Etta Peden will start on the forward line, with Biddy Boyce and Kay Freestone, two reliable guards, on the rear rank. L. Sladen and Lois Stonehouse are the reserves. Laundry will be strong, with Hilda and Nora Scutt, Hazel Sargison, Winnie Barney, Elaine Ross and Dot Rendle on deck.

The two men's squads will be out at full force and a close struggle should be the result. The starting line-ups of the clubs are not yet known, but both are reported to have signed first-class players for the season.

North Ward and Maccabees Will Clash Tomorrow

NORTH Ward and Maccabees will clash in a regular fixture in the First Division of the Victoria and District Football League tomorrow afternoon at 2:45 o'clock. The match was scheduled for Heywood Avenue Park but has been changed, as the Coast League has that pitch for Saturday. Both elevens will be strong and a hard-fought game should result. "Scotty" McKay will referee. Maccabees will line up as follows: Willoughby; Burgess, Farquhar; Moss, W. Graves, T. Graves; Cook, Woolcock, Swetman, J. Gibson, J. Noble. Reserves: Florence, Doherty.

DON GEORGE PINS HARDY KRUSKAMP

Former Champion Defeats Ohioan Two Out of Three Falls

VANCOUVER, Oct. 13 (CP).—Ed Don George, Los Angeles, 210, took two out of three falls to defeat Hardy Kruskamp, Ohio, 212, in the main event on the wrestling card here tonight.

George took the first fall in the second round with a flying head scissors. Kruskamp tied up the match in the fourth with a series of flying tackles and a body press. The Michigan grappler won the decision in the fifth with a body press.

In the semi-final Jack McLaughlin, Vancouver, 154, and Bull Brantana, 153, Portland, went three fast rounds to a no-fall draw.

Hal Rumberg, Spokane, 220, took a solitary fall from Al Perrea, Spain, 220, to win in a preliminary bout. Rumberg gained his fall in the second round with a flying body scissors and body press.

FOOTBALL LINE-UPS

Line-up for the Saanich Thistles first division squad for their match against Victoria City at Heywood Avenue Park grounds tomorrow afternoon, at 3 o'clock, in the Pacific Coast Football League, follows: Wilmshurst, Essler, Leggett, Williams, Viggers, Jim Crowe, Armitage, Price, Mail, Burns and Morgan. Substitutes: Harper, McKenzie and Duncan.

Victoria Wests' first division line-up will be as follows: Hood, Moody, Wright, Lorandini, Peers, Borde, Youson, Okell, Connorton, Gibbons and Mulcahy. Reserves: Snanks, Cockin.

Esquimalt's first division team will line up as follows against Victoria West, at lower Beacon Hill Park: De Costa, Marsh, Joe Watt, R. Stewart, Sweeney, John Watt, Pepin, McAllister, A. Stewart, Wagland and Edwards

Will Show Here Tonight

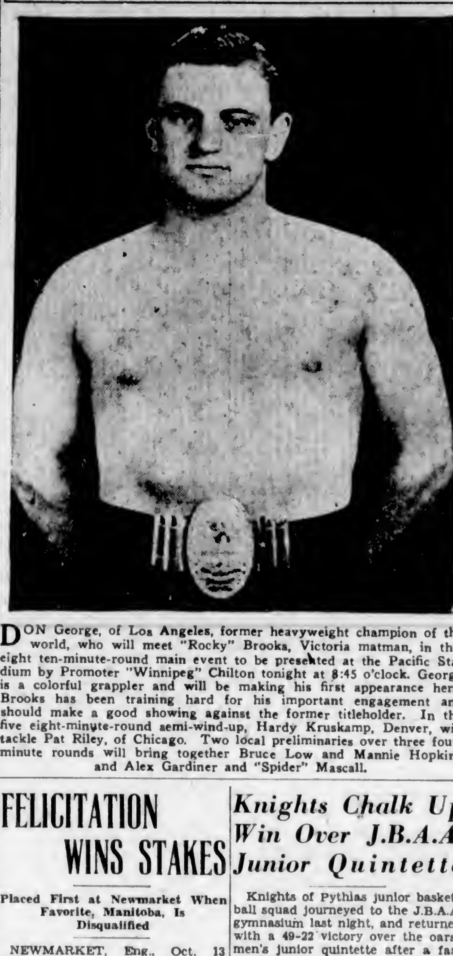

DON George, of Los Angeles, former heavyweight champion of the world, who will meet "Rocky" Brooks, Victoria matman, in the eight ten-minute-round main event to be presented at the Pacific Stadium by Promoter "Winnipeg" Chilton tonight at 8:45 o'clock. George is a colorful grappler and will be making his first appearance here. Brooks has been training hard for his important engagement and should make a good showing against the former titleholder. In the five eight-minute-round semi-wind-up, Hardy Kruskamp, Denver, will tackle Pat Riley, of Chicago. Two local preliminaries over three four-minute rounds will bring together Bruce Low and Mannie Hopkins and Alex Gardiner and "Spider" Mascall.

FELICITATION WINS STAKES

Placed First at Newmarket When Favorite, Manitoba, Is Disqualified

NEWMARKET, Eng., Oct. 13 (CP).—The Aga Khan's Felicitation was declared winner of the Middle Park Stakes, great race for two-year-olds, this afternoon after the warm favorite, Manitoba, owned by Lord Wollavington, which finished first, was disqualified.

The judges some time after the race sustained objections to Manitoba.

Lord Durham's Scarlet Tiger was given second place, finishing a head behind Felicitation, and Lieutenant-Colonel Giles Loder's colt Mannering raced third.

Six ran the six furlongs.

STRANGLER LEWIS AND LONDOS SIGN FOR BOUT IN FEB.

LOS ANGELES, Oct. 13 (AP).—Lou Daro, wrestling promoter, announced tonight he has signed Ed (Strangler) Lewis and Jim Londos for an outdoor match here next February, guaranteeing Londos $60,000. The match is contingent upon neither wrestler being defeated before February.

ST. HELEN'S RECS AND OLDHAM DRAW

LONDON, Oct. 13 (CP Cable).—St. Helen's Recs and Oldham played another tie game today in the first round of the Lancashire Rugby League Cup. The teams met last Saturday in a 5-5 tie and today deadlocked at 7-7.

Knights Chalk Up Win Over J.B.A.A. Junior Quintette

Knights of Pythias junior basketball squad journeyed to the J.B.A.A. gymnasium last night, and returned with a 49-22 victory over the oarsmen's junior quintette after a fast exhibition. Morrison with sixteen, Morgan with twelve, and Campbell with ten were high scorers for the winners, while Dave Mellor stood out for the losers with a dozen points. Frank Elliott refereed.

Teams follow:

K. of P.—Morrison (16), Morgan (12), Campbell (10), Bentley (2), Ewing (4), Carpenter (3), Holland, Webb, Mowatt (2).

J.B.A.A.—J. Spark (2), Stancil, Crouch (2), Mellor (12), Rawlings (2), Parker, Sewell, Robertson (2), Bradley (2).

Belfast, Ireland, considers its airport to be a white elephant, and is seeking a way to get back the funds it invested in land at Malone for the purpose eight years ago. At that time air service was established between the city and Liverpool, England, and when the project failed Belfast's air activities died. A plan for an airport at the harbor also failed. Belfast is now off aviation, and wants its money back.

BELIEVE IT OR NOT . . . . . . By Ripley

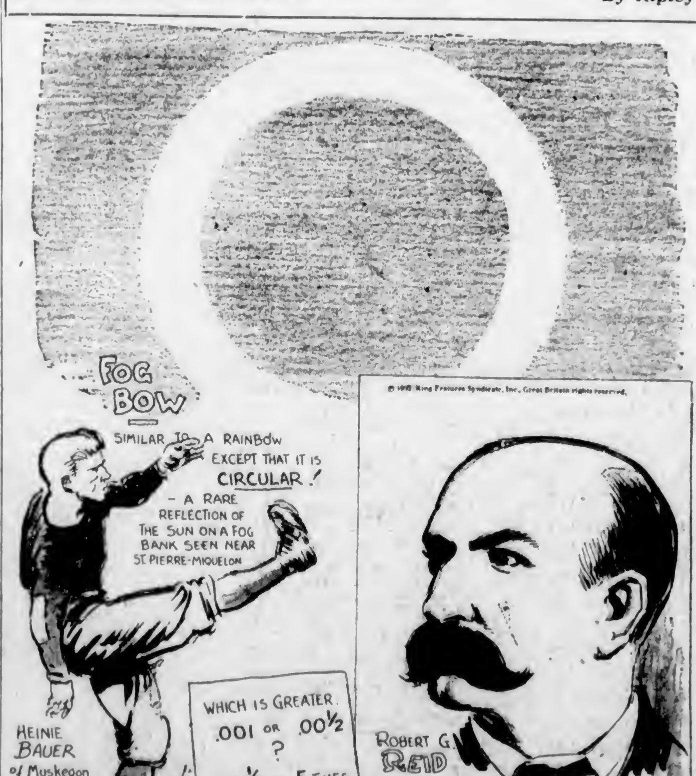

EXPLANATION FOR YESTERDAY'S RIPLEY CARTOON

Eighty-Six Years in One Job—Miss Poly Gadsby, who started at the age of nine and continued to work for the same concern for eighty-six years, died in April, 1932. She entered the employ of Messrs. Archibald Turner & Co., in London, and was an enthusiastic and cheerful worker for fourscore and six years. She walked to the factory every day and spurned all the numerous opportunities to retire, which her firm had offered her. Only death could terminate this faithful laborer's devotion to work and duty.

Please address all queries to Cartoonist Ripley, c/o King Features, New York City, N.Y

BOWLING

ARCADE FIVEPIN LEAGUE

British Welding—W. Mitchell, 647; B. Lester, 504; J. Bonner, 566; E. Dunc, 541; J. Waters, 527. Total, 3,785.

Colonist Scribes—H. Buckle, 532; B. McKelvie, 524; W. Yeamans, 602; T. Fox, 552; W. H. Youhill, 611. Total, 3,823.

Colonist Scribes won two.

Pall Mall—G. Mason, 586; J. Craycroft, 471; F. Freer, 559; R. Millburn, 577; J. Paine, 685. Total, 2,878.

Daily Colonist—J. A. Skellern, 634; J. F. Hough, 628; W. Norris, 677; E. Borde, 590; W. E. Dunn, 578. Total, 3,108.

Daily Colonist won two.

Poodle Dog Cafe—A. Martin, 602; F. Elston, 580; F. Welsh, Jr., 598; H. Clark, 461; low score, 421. Total, 2,586.

Whizbangs—J. Stewart, 431; G. Davies, 586; C. Collins, 488; J. Huxtable, 652; G. Andrews, 561. Total, 3,728.

Whizbangs won two.

COMMERCIAL TENPIN LEAGUE

Victoria Shoe Repairing—J. MacLennan, 528; E. Newman, 155; A. Tripp, 502; R. Ellwood, 489; C. Freer, 482; Low Score, 303; handicap, 83. Total, 3,552.

Scott & Peden—W. Peden, 420; E. Goodman, 287; E. Jones, 448; H. Thompson, 502; L. McClellan, 488; handicap, 273. Total 2535.

Scott & Peden won two.

Island Window Cleaners—G. Sainsbury, 396; G. Scott, 406; T. Cole, 413; T. Dickinson, 407; Low Score, 452; handicap, 294. Total, 2,270.

Northwestern Creamery—J. Sharpe, 401; J. Small, 605; R. Crawford, 541; W. Lowie, 572; F. Norton, 468; handicap, 135. Total, 2,723.

Northwestern Creamery won three.

Kents—A. Kent, 264; J. King, 417; W. Fulton, 550; D. Lowis, 311; H. J. Applegate, 269; handicap, 300. Total, 3,131.

Diggons—F. Nelands, 399; J. Elder, 358; D. Gardler, 513; H. Latham, 465; J. B. Trotter, 492; handicap, 252. Total, 2,478.

Diggons won two.

Imperial Oil, Ltd.—T. Kay, 525; H. Leason, 287; J. Patterson, 324; H. Hill, 304; J. Rowe, 373; E. LeLacheur, 322; handicap, 194. Total, 2,580.

Aaronsen's—J. Lee, 500; R. Morrison, 537; G. Kerr, 546; J. Hodgins, 547; B. Aaronson, 486; handicap, 171. Total, 3,778.

Aaronson's won three.

COMMERCIAL TENPIN "B" LEAGUE

Modern Shoe Co., Ltd.—C. Cornett, 558; H. Pollard, 465; T. Gibson, 278; J. Pollard, 285; H. Edwards, 491; F.G., 346; handicap, 120. Total, 2,571.

Shell Oil Co. of B.C., Ltd.—W. E. Petes, 463; L. M. Moser, 545; C. Burdett, 485; R. W. Cross, 270; R. M. Nicol, 480; J. H. Burley, 102; handicap, 249. Total, 2,595.

Shell Oil Co. of B.C., Ltd., won two.

S. & S.—T. O'Connell, 451; E. Price, 383; E. Stock, 470; R. Stonier, 428; Low Score, 433; handicap, 236. Total, 2,401.

Hustlers—B. Simmons, 447; C. Butt, 486; S. Jones, 458; B. Shore, 363; R. Semple, 810; handicap, 183. Total, 2,547.

Hustlers won two.

Victoria Druggists—I. Moore, 438; W. Clark, 260; N. Wallace, 457; B. Cross, 509; Low Score, 460; handicap, 283. Total, 2,325.

New England Cafe—R. Wille, 549; C. Heathfield, 486; S. Blackburn, 491; H. Moulton, 609; A. Theobold, 616; handicap, 78. Total, 2,838.

New England Cafe won three.

COMMERCIAL FIVEPIN "A" LEAGUE

New Method Laundries—R. Lamb, 558; A. Mair, 525; S. Swetnam, 585; A. Speller, 526; A. Dunderdale, 578; handicap, 182. Total, 2,964.

Moose Legion—L. W. Cox, 830; J. Struthers, 524; H. Hayward, 511; F. Moulton, 545; J. Johnstone, 537; handicap, 300. Total, 3,047.

Moose Legion won three.

Hudson's Bay—V. Bronsdon, 228; C. Quennell, 262; Johnson, 337; Gold, 228; Gallaway, 402; Marshall, 301; Benson, 372; handicap, 300. Total, 3,340.

Crescents—C. Rodway, 586; F. Carter, 455; A. J. Green, 707; A. Huxtable, 102; H. Hurst, 588; F. Ackerman, 298; handicap, 185. Total, 3,001.

Crescents won three

Drake's Bakery — Earle Hill, 458; C. Waters, 515; Bill Murgatroyd, 487; Fred Waters, 495; Fred Cashman, 435; handicap, 300. Total, 2,690.

MacDonald's Tilers—Percy Sherritt, 689; T. MacDonald, 569; L. Williams, 532; A. D. Knight, 511; F. Middleton, 540; handicap, 313. Total, 3,045.

MacDonald's Tilers won three.

Olympians—G. Butler, 612; C. Peden, 518; T. McConnan, 528; A. Perry, 605; C. Moore, 590; handicap, 307. Total, 3,078.

Fernwood Rangers—M. Vout, 255; D. McCaig, 699; N. McCaig, 592; J. Waters, 801; H. S. Hewitt, 731; handicap, 300. Total, 3,478.

Fernwood Rangers won two.

Rennie & Taylor—W. J. Rennie, 874; J. Taylor, 431; W. Rennie, 449; F. Aldrice, 483; J. Bantly, 522; handicap, 300. Total, 2,658.

Daily Colonist — J. A. Skellern, 864; J. R. Begg, 110; W. E. Dunn, 508; E. Borde, 770; W. H. Youhill, 877; J. F. Hough, 496; handicap, 97. Total, 2,322.

Daily Colonist won three.

WOMEN'S HUMBUGS LEAGUE

Walkerites—M. Watson, 280; E. Berks, 320; R. White, 124; E. Davidson, 244; L. B. Walker, 380. Total, 1,325.

Rainies—R. Steen, 288; G. Livingstone, 251; E. Newbury, 295; C. Brown, 215; B. Rance, 302. Total, 1,351.

Rainies won two.

Brawnies—M. Dinsmore, 295; N. Clawson, 404; L. Johnson, 220; M. McLennan, 237; A. Brown, 388. Total, 1,784.

Macs—M. Kendrew, 459; A. McKenzie, 400; E. Holyoak, 244; S. Dawe, 186; E. McLagan, 372. Total, 1,764.

Macs won two.

BAPCO FIVEPIN LEAGUE

Bapca 50's—R. Reid, 529; Miss Seymour, 361; J. Ferrie, 395; Miss Rutherford, 417; G. Leeming, 525. Total, 2,237.

Bapcolites—A. Applegate, 434; J. Whitehouse, 428; B. Lindley, 404; B. Morris, 417; P. Williams, 628. Total, 2,309.

Bapcolites won two.

Satin-Glos—E. Shadbolt, 437; H. Bleasdale, 289; Mrs. Brown, 278; F. J. Pearce, 538; Miss Jacob, 242. Total, 2,085.

Prudentials—A. Delahay, 485; A. Sedgman, 528; F. Ferrie, 524; D. Porter, 806; Mrs. Delahay, 304. Total, 2,448.

Prudentials won three.

Shingoleens—M. Doyle, 430; M. Connor, 502; L. Laird, 860; K. White, 881; J. Lorimer, 568. Total, 2,442.

Porcelites—Miss D. Vye, 598; Miss L. Vye, 240; H. Christian, 422; G. Leckie, 483; H. Pollard, 540. Total, 2,384.

Shingoleens won two.

OLYMPIC SENIOR FIVEPIN LEAGUE

Olympics — G. Ozard, 496; F. Morgan, 689; H. Short, 600; P. Sherritt, 838; low score, 484. Total, 2,813.

Standard Laundry—D. McDiarmid, 804; C. Rodway, 690; H. Swetnam, 561; H. Savage, 815; C. Savage, 698. Total, 3,080.

Standard Laundry won two.

Bank of Toronto—R. MacKenzie, 843; W. Petrie, 573; A. T. Lambert, 601; A. L. Evans, 445; A. B. Christopher, 524. Total, 3,608.

Straith's—C. Steele, 847; G. Straith, 398; H. Jealouse, 556; A. Walls, 572; W. Ellis, 628. Total, 3,701.

Straith's won two.

Canadian Pacific — D. Graham, 812; Menzies, 497; Armistead, 633; Dey, 523; McLellan, 487. Total, 2,781.

Our Own Brand — J. Bethell, 571; B. Chisholm, 400; L. Woodhouse, 630; J. Howell, 572; A. Harness, 702. Total, 2,884.

Our Own Brand won three.

Imperial Bank—V. D. Young, 600; C. W. Armstrong, 484; W. P. Unsworth, 598; C. N. Phipps, 444; T. R. Bowden, 413. Total, 2,536.

Times—L. Colton, 327; R. Lawson, 860; W. Plater, 561; L. Freer, 328; T. Nute, 554; W. Metcalfe, 381. Total, 2,840.

Times won two.

Y.M.C.A. — Woodley, 289; F. Paulding, 323; Peden, 370; Partington, 486; Tyrrell, 570; H. Paulding, 801. Total, 2,849.

C.N.R.—J. C. Hilton, 629; R. Benwell, 521; R. Tebo, 548; E. Whitehead, 548; R. E. Johnston, 631. Total, 3,885.

C.N.R. won two.

C.P.R. WOMEN'S FIVEPIN LEAGUE

Crystals—B. Muirhead, 383; M. Lee, 411; E. Harris, 185; E. Macdougall, 518; handicap, 212. Total, 1,818.

Headlights — Mrs. Wilson, 385; Mrs. Austin, 421; Mrs. MacLachlan, 356; Mrs. Foster, 496; handicap, 460. Total, 2,047.

Headlights won three.

Ever-Readys — Mrs. Glanfield, 251; M. Kennedy, 406; I. Willey, 333; Mrs. Tebo, 458; B. Flude, 444; handicap, 561. Total, 2,454.

Officites—Armistead, 424; Saunders, 406; Cole, 409; Clark, 352; Kemp, 385; handicap, 860. Total, 2,547.

Officites won two.

Semaphores — D. Hunter, 500; E. Ray, 457; B. Rance, 268; M. Hurst, 267; M. McMullen, 550; handicap, 402. Total, 3,644

Semaphores won three by default.

LOCAL GRID SQUAD CONFIDENT OF WIN AGAINST VARSITY

Victoria Fielding Powerful Side in Opening of Big Four Canadian Rugby Season at Royal Athletic Park—Students Bringing Well-Balanced Club—Big Crowd Expected

Not the least bit down-hearted over their defeats at the hands of New Westminster and V.A.C., Victoria's Canadian Rugby squad are confident of turning in their initial victory of the schedule at the Royal Athletic Park tomorrow afternoon at 3 o'clock when the season's opening is carded against University of British Columbia. Line-ups of both teams were announced yesterday and the fans who journey to the enclosure will, no doubt, witness two well-balanced machines battling with all their power to stay in the running for the Big Four championship. Johnson, of Vancouver, has been named as referee, and Dick Wilson, Victoria, will act as umpire.

Victoria finished their training yesterday and all the boys are reported in fine condition for the tussle. Manager Benny McMillen stated last night that the locals would play a wide open game against Varsity and will introduce several new plays to the Point Grey students. With Bob Engleson, Brian Hunnings and Sandy Smith in the local line-up, considerable strength will be added to the line. Engleson and Hunnings just returned to the city, while Smith has sufficiently recovered from the "flu" to take up his position as snap.

LOCAL SQUAD

Manager McMillen and Coach Doug Roberts announced the local line-up yesterday as follows: Roddy McInnes, left end; Chris Usher, left tackle; Bob Engleson, left guard; Plant, centre; Cox, right guard; Acland, right tackle; Lynn Patrick, right end; Sandy Smith, quarterback. Muzz Patrick, Gribble, Stipe, Lemm and Brian Hunnings will form the starting backfield. Haddon, Bruce Forbes, Ted Colgate, Buller, Rasmussen, Doswell and Billingsley will be on the bench and will probably see as much action as the starting players.

Varsity is bringing the same grid squad that humbled New Westminster in the second game of the year and then dropped a decision to the Vancouver Athletic Club last Saturday. The visitors will start with Ellett, McIntyre and Henderson as halfbacks, and Farrington at flying tackle. Bolton will play quarterback and Bourne and Steele will be at the outside positions. Dow and Stewart are booked to start at insides and Wilson and Kirby are the regular middles. Kellior, rated as one of the finest players to wear Varsity's colors in years, will play the snap position.

McCrimmon, Hedreen, Senkler, Goumenjouk, Moore, Jack, D. Stewart, Root, Malcolm, Johnstone, Rush and Collins are the substitutes. These players will see plenty of action.

Line-Ups of Teams For International Match Announced

LONDON, Oct. 13 (CP).—When Dean found his stride and scored four goals for Everton against Newcastle United yesterday he earned himself a place on the English team which is to meet Ireland at Blackpool on Monday in a representative football match. The English team is composed of: Hibbs; Goodall and Blenkinsopp; Strange, Weaver and Brooks; Barclay, Dean, Johnson, Cunliffe and Blackburne.

Ireland's team includes: Scott; Cook and Fulton; Mitchell, Jones and McCleary; Duggan, More, Dunne, Doherty and Kelly.

AGE RULE PUTS AMOS STAGG OUT

Grand Old Man of U.S. Football Forced Out of Position After Forty Years

CHICAGO, Oct. 13 (AP).—Amos Alonzo Stagg, grand old man of United States football, was forced out as director of athletics and head football coach at the University of Chicago tonight after forty years of service.

The reason given for Stagg's retirement, coming as a stunning surprise to the intercollegiate athletic world and to Stagg himself, was that a rule was invoked which provides no member of the faculty shall continue to hold a post after reaching the age of seventy. Stagg became seventy years of age on August 16.

The board of trustees of the university created a new position for Stagg as chairman of the committee on intercollegiate athletics, but Stagg gave no indication he would accept. He said he felt physically able to carry on for at least fifteen or twenty years longer.

Probably America's most engaging figure in amateur athletics, Stagg came to the University of Chicago from Yale, where he was one of old Eli's greatest athletes, when the doors of the institution were first opened in 1892.

NANAIMO BOWLING

NANAIMO, Oct. 13. — On the local bowling alleys, in the Commercial League, The Colonist won two out of three from the Elks, with Jack Robertson, for The Colonist, high score with 245 and high average with 217. Imperials won two out of three from the Bankers with Fred Botley, for the Imperials, high score with 282 and high average with 218.

BAG TOTERS WILL STAGE ANNUAL MEET

Thirty-Two to Tee Off in Tourney at Oak Bay Links Tomorrow Morning

Thirty-two bag toters, including Ken Lawson, junior city champion and medalist in the recent city tournament, will tee off over the eighteen-hole distance with full handicap allowance in the annual caddies' championship of the Victoria Golf Club tomorrow morning. The youngsters are all keyed up for the tourney and all have their eyes focused on the handsome Milbank Cup, symbolic of the crown. It will be a red-letter day in the lives of the caddies and some fine golf is expected of the field. Phil Taylor, club professional, and Hugh Mackenzie, caddie master and assistant to Taylor, will look after the youngsters.

Although Ken Lawson will face the starter from scratch, he will be a strong favorite to lift the title and silverware, as he is one of the most promising young golfers to crash the limelight in recent years. He is fifteen years old and goes about his task in big tournaments as well as other meets in dead earnest. Lawson won the junior title with comparative ease, and then went out a few weeks later and set a fast pace in the city championship by winning the qualifying test from a strong field. He succumbed to Harold Lineham in the second round of match play.

THE DRAW

The draw, starting times, handicaps and scorers follow:

9:00—Jack Exton (24) vs. H. Coventry (16), Mrs. Pangman.

9:05—F. Willott (14) vs. H. Price (12), Mrs. Howell.

9:10—P. Fletcher (5) vs. C. Bridges (5), Mrs. Hadley.

9:15—A. Tregallas (10) vs. H. Barber (10), Mrs. B. Starkey.

9:20—Ken Lawson (scr.) vs. Bert Haynes (2), Mrs. Philbrick.

9:25—W. Elliott (6) vs. N. Le Poidlven (6), Mrs. Gillespie.

9:30—H. Fletcher (6) vs. N. Florence (3), Mrs. Wilson.

9:35—E. Johnson (12) vs. J. Lund (12), Mrs. King.

9:40—T. Armour (16) vs. J. Hornsby (14), Miss Pitts.

9:45—W. Walsh (22) vs. T. Rogers (20), Mrs. Musgrave.

9:50—R. Nelson (24) vs. W. Page (24), Mrs. Benson.

9:55—A. R. Reside (8) vs. G. Saunders (10), Mrs. Mitchell.

10:00—B. Beggs (12) vs. W. Turner (16), Mrs. Howard.

10:05—Ian Elliott (8) vs. D. Todd (12), Miss Campbell.

10:10—G. Tregallas (12) vs. Nick Renard (12), Mrs. Squires.

10:15—F. Foster (22) vs. A. Finlay (24), Mrs. Hyndman.

DORIGON FAVORED FOR CAMBRIDGESHIRE

LONDON, Oct. 13 (CP).—The latest callover for the mile and a furlong Cambridgeshire Stakes to be run at Newmarket, October 26, shows G. Lambton's Dorigon favorite at 4 to 1 against. Other odds are: Totaig, 100 to 9; Glannerg, 100 to 8; Diamantee, 100 to 6; Doublearch, 18 to 1; Pricket, 20 to 1; Beneficial, 22 to 1; Wyvern, Andrea, Diolite and Pinkboy, 25 to 1; Royal Athlone, Thermometer, Slipper, Venturer and Caldennis, 33 to 1.

ASTON VILLA EXPECTED TO RETAIN SOCCER LEAD

League Leaders to Take on Sheffield United on Saturday

Front Team in English First Division Expected to Have Easy Victory—Arsenal Will Meet Blackburn—Upset in Second Division Anticipated

LONDON, Oct. 13 (CP).—Aston Villa look forward to an easy task in holding leadership of the First Division of the English League in Saturday's engagements. Still a point ahead of Arsenal, the Villa are at home to Sheffield United, who are down in sixteenth place. Arsenal, however, are also expected to win, meeting Blackburn Rovers.

Portsmouth, who meet Liverpool, did not welcome the news that Liverpool's South African star, Hodgson, accomplished the hat trick when Liverpool defeated Accrington, 5-1, in the Lancashire Senior Cup competition. Chelsea will again miss their regular goalie, Gallagher, when they clash with Bolton Wanderers.

The Second Division will produce an upset in the leadership.

Bradford City, Plymouth Argyle and Stoke City are tied with fourteen points, and Plymouth goes to Stoke City. Bradford City have a great opportunity to hold their lead, however, since they play on their own grounds against Southampton. Port Vale, who have secured the English international, Louis Page, from Manchester, and are in fifth place, play the lowly Notts County and should advance on Saturday. West Ham United are getting desperate, and as a sequel to the rout they were forced to accept last week are, on Saturday, dropping the international, Puddlefook, Ruffell and Barrett and are making no fewer than ten positional changes. They will play seven reserves.

Chester, leaders of the Third Division, Northern Section, meet York City, who are second to last, and should consequently increase their lead over Stockport County, who have to tackle Wrexham on the latter's home grounds. In the Southern Section, Brentford, enjoying a three-point lead over Reading, entertain Clapton Orient, holders of the tenth place, while Reading travel to Queen's Park Rangers, who are in twelfth place.

SCOTTISH RACE CLOSE

GLASGOW, Oct. 13 (CP).—The Scottish Football League race continues one of the closest in the Old Country. Rangers are at home Saturday to Third Lanark and are expected to retain their one-point lead over Motherwell, who travel to Hearts to take on the fifth place holders.

The match between Aberdeen, who are tied with Celtic for third place, and St. Mirren, who are sixth, should prove a keen tussle, while Celtic will be all out to win against Clyde.

In the Second Division, Albion Rovers, Hibernians and Raith Rovers are all tied for second place, one point behind Queen of the South. The leaders have to play at Albion Rovers' grounds, while Hibernians would seem to have an easier task with Edinburgh City and Raith Rovers with Arbroath.

Racing Meeting Opens

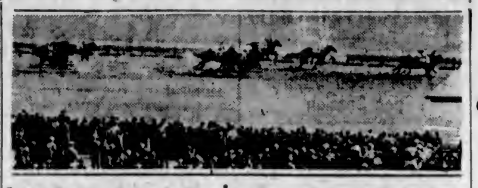

Laurel Blooms—Racing Is Resumed at Laurel Park, Md., as Fall Meeting There Gets Under Way Despite Autumnal Breezes.

Many Fine Fish Being Caught in Cowichan River

FISHING in Cowichan River is reported good and many fine catches have been made recently. Seven fine trout were on display in the windows of M. & H. Fox, View Street, Wednesday, and the smallest was well over a pound and the largest just over three pounds.

Two Cage Games To Be Played at Lake Hill Hall

Two exhibition basketball fixtures will be held this evening at the Lake Hill gymnasium, starting at 7:30 o'clock. Squads from the Saanich and Suburban League will perform in both fixtures, the first of which will bring together two women's aggregations, and the second two men's senior teams. Following the games, a dance will be held in the hall.

CONVICTED BURSAR'S "FOOLISH PRIDE" WAS REASON FOR DEFICIT

Continued from Page 1

witness said, was that there was "too much fuss about the affair and everybody was getting unnecessarily agitated." He resented discussing the matter with most people, and demurred at a suggestion to hold a meeting in the office of Hon. W. J. Major, Attorney-General. The Minister of Education's office would be the place for such a conference, he said.

At the meeting in the minister's office on July 20, Machray did not intimate there had been any criminal defalcations, and kept insisting "he was no thief," Craig said. He quoted the busar as saying, "I am no ordinary thief."

THREE DAYS AFTER

Though the Minister of Education and the Attorney-General were advised of the shortages at a meeting on July 18, Craig said he had no communication with Premier John Bracken until July 21, when the Premier telephoned him. Mr. Bracken, witness said, apparently had been talking to his ministers, for he seemed acquainted with the facts.

WILL CURTAIL U.S. IMPORTS

Continued from Page 1

WELSH COAL

The anthracite coal exports from the United States have already been badly crippled by the competition of Welsh coal, since the tariff against United States anthracite was placed at 40 cents a ton a year ago, and the Welsh coal remained free. It is doubtful whether the additional 10 cents a ton will make further inroads.

In iron and steel products, however, United States experts here say that loss of business will be heavy, as Britain has been given very decided preferences. In the financial year ended March 31, 1931, Canada imported from the United States iron and its products to the value of $167,674,719, and from the United Kingdom, $18,069,505. For the financial year ended March 31 last, the imports from the United States were $81,005,384, and from the United Kingdom, $13,393,622. It will be seen that even in the years of depression, purchases from the United States by Canada in iron and steel and the like, have been of very great proportions.

The total imports of chemicals and allied products from the United States for the year ended March 31, 1931, were $23,201,922, and last year $20,359,822. In the same years Canada bought from the United Kingdom chemicals to the value of $4,601,666 and $4,096,969, respectively.

Tanforan Racing

SAN BRUNO, Cal., Oct. 13.—Race results at Tanforan track today follow:

First Race—Spreckels Course:
Brig o' Peace (Moiter) $8.00 $4.40
Carol Hills (Perry) .... $.00
Thistle Dick (Atkinson) ....
Also ran: Lady Dunganon, Mahukona, Ruth Aspin, Voorwing, Yola Bola, Sunshot, Polly Lach, Watauga.

Second Race—Spreckels Course:
Fluent (Garner) $4.00 $3.60
Alma Borland (Atkinson) 11.80
Leader (Pollard) ....
Also ran: Consent, Fourteen-Sixty, Missive, Tap Dance, Padrona, Sedres, Simon Lerree, Blue Middy, Enthusiastic.

Third Race—Spreckels Course:
Parawick (Turk) $10.80 $5.20
Bay Lad (Pollard) 14.00
Proud Hills (Tremayne) ....
Also ran: Water Mark, Melodeon, Glad Effort, Friar's Choice, Oakpoint, La Grange, Kate Geary, Reddy Fox.

Fourth Race—Spreckels Course:
Love Apple (O'Donnell) $14.80 $5.40
Proud Hills (Maiben) 5.60
Donald Lad (Tremayne) ....
Also ran: Mon Cheri, Linden Tree, Hildur Rock, Sun K, Star Flash, Voltina, Kate A, Luke Connell.

Fifth Race—Spreckels Course:
The Dago (Wright) $6.40 $4.00
Nacho (Matt) 14.00
Frances D (Grayson) ....
Also ran: Animator, El Cajon, Miss Baggage, Double Chin, Mucker, Ina Mae, Cold Wave.

Sixth Race—Mile and seventy yards:
Zevar (Oricchia) $20.80 $6.60
Calome (Wright) 3.00
Bright Knot (Humphries) ....
Also ran: Chepera, Speedy Al, Panda, Montanaro, Sandwrack.

Seventh Race—Mile and seventy yards:
Jugband (Marshall) $13.80 $6.40
Wizardry (Humphries) 4.60
Burnam (Atkinson) ....
Also ran: Seth's Bacon, Facchina, Figueroa, Rosie Cora, Ah Deehah, Argue, Saddle Skirts, Brown Thistle.

Eighth Race—Mile and seventy yards:
Maxwell M (Grayson) $19.80 $13.00
Voltear (Perry) 5.20
Fair Allen (Sporri) ....
Also ran: Red Lady, Uprise, Harry H. Bell, Serra, Corsaga, No Mama, Agueas, Dealer, Double Chin.
Track, cloudy and fast.

OVERNIGHT ENTRIES

First Race—Spreckels Course:
Genavieve M 109
Manora 106
Sallinas 115
Princess Val 111
Idrisoy 107
Deep Beach 106
Southard 114
Fair Play 102
Nappus 110
Pico Blanco 112
Bon Honest 110
Plain Clothes 109
Second Race—Spreckels Course:
Red Calco 102
Dutch Uncle 109
Farley Vous 107
Veruxxa 111
Las Gazos 105
Silk Covering 102
Pratty Quick 110
St. Falcon 109
Dawn Breese 110
Fary Street 107
Plenty French 102
Stimble 114
Third Race—Spreckels Course:
Double Chin 115
Barbara Lee 111
Sun B 109
Joe McCord 117
Bafflorette 111
Bright Comet 109
Let Her Play 106
Campanini 113
Infinitive 112
High Color 114
Night Flash 111
Brown Master 106
Fourth Race—Six furlongs:
Handsome Bill 103
Devolta 111
Harry Frank 110
Ruffian 106
Bright Hopes 112
Voltacast 107
Genghis Khan 115
Chief Pontiac 114
Bootitop 115
Demoiselle 107
Provo 110
Idealia 107
Fifth Race—Six furlongs:
Straightaway 109
Prefer 111
Uncle Henry 113
Fred Almy 113
Salisbury 111
Frvast 114
Miss Morocco 110
Durango 112
Sixth Race—Mile and seventy yards:
Inca 112
Voyage 113
Torch 117
El Galivan 113
Sweet Cargo 104
Mary Bane 104
Comradeship 107
Longus 113
Seventh Race—Mile and seventy yards:
Dimbun 110
Windjammer 118
Wel Welles 110
Brillante 109
Rara Avis 102
On the Job 115
Duplicity 107
Altaver 113
Tab 106
Queen Ann 107
Quetor 107
Eighth Race—Mile and seventy yards:
My Own Lad 113
Wee Drop 114
Dinard 115
Voltear 118
Carol Hills 109
Capt. Olibert 113
Huddersfield 113
June Moon 112
Rufe McLain 110
Lieut. Kelly 117

England Taking Strong Team for Australian Tests

Old Country Squad Will Be One of Best in Many Years—Test Line-Up Will Be Difficult for Selection Committee to Pick

A short news dispatch from London brought good news to a host of cricketers all over the British Empire recently, when it was stated that Maurice Tate, famous Sussex and England fast-medium bowler, had been pronounced fit enough to join the English team now en route to Australia. The Old Country team stands as selected with the exception of Duleepsinhji, who was unable to go through illness. The team now consists of the following players:

D. R. Jardine, captain (Surrey).
F. R. Brown (Surrey).
Nawab of Patudi (Worcester).
G. O. Allen (Middlesex).
Sutcliffe (Yorkshire).
Leyland (Yorkshire).
Verity (Yorkshire).
Hammond (Gloucestershire).
Ames (Kent).
Duckworth (Lancashire).
Larwood (Notts).
Voce (Notts).
Tate (Sussex).
Mitchell (Derbyshire).
Paynter (Lancashire).
Bowes (Yorkshire).

STRONGEST TEAM

Critical observers in England and Australia claim that the above is the strongest aggregation that the Old Country has put into the field for many years. As now constituted, the team is well equipped in every department. They have a wealth of batting strength, six of the men chosen having averages of over 50, and three others over 30 for the past season. There is a good variety of bowling. Three fast bowlers, Larwood, Bowes and G. O. Allen; four medium-paced, Tate, Voce, Hammond and Wyatt, and four slow-spin bowlers, F. R. Brown, Verity, Mitchell and Leyland.

A. C. Maclaren, famous ex-Lancashire and England captain, known to thousands of cricketers as "Archie," writing in The News of the World, points out that the selection committee, consisting of P. F. Warner, who is traveling as joint manager of the tour, D. R. Jardine and Sutcliffe, have an exceptionally difficult task on their hands in choosing the eleven players who will take part in the test matches. He mentions that there are only three first class matches in Australia before the first test match, and there are seventeen men to find places for and to select from. Maclaren doubts whether one such match is sufficient trial of a man's ability to succeed on Australian wickets. Also, he points out, how is a man to keep in shape and gain practice without playing regularly, which some members would not be able to do if all are to be given a show.

GREATER SCOPE

While Maclaren obviously feels that too many players have been selected to make the trip, thus making the task of the selectors unnecessarily hard, yet it will afford the Englishmen greater scope in case of injuries, and also to suit their test eleven to the weather, better than if fewer men were available. If a team of, say, thirteen instead of seventeen had been taken, fewer bowlers would have been selected, for, in order to win a match, runs must be made. As it is now, if the wickets are hard and fast, both Larwood and Bowes, the latter the last man to be selected, will probably play, to the exclusion of one or two of the medium or slow bowlers. If the wicket is sticky, Tate and Voce both men in their middle thirties, who would be more likely to feel the strain of bowling for long spells on hard wickets under a hot sun, will likely prove the mainstay of the English attack. F. R. Brown and Mitchell, also one of the last to be chosen, are both bowlers who should do well on fast wickets, and the young Derbyshire left-hander is expected to do great things.

BRADMAN OUT

Little is known of the Australian team as yet, except that Don Bradman will not take part in the tests owing to his newspaper contracts. Cricketers all over the world are sorry that the great batsman will not be playing for his country, and especially those who saw him play during the recent tour of Canada and the States of the team from down under. Other players known to Canadians, who will probably take part, are Fleetwood-Smith, young lefthand googlie bowler; Allen Kippax, considered one of the most stylish bats in the world; McCabe, medium-pace bowler and forceful bat, and possibly Nutt, another youngster who fields beautifully and bats well. However, whatever team the Aussies put into the field they will have a hard struggle against England's best, who shortly will arrive in Australia determined to recover the "ashes," significant of world supremacy in the grand old game of cricket.

M'CORKINDALE STOPS COOK

LONDON, Oct. 13 (CP).—Don McCorkindale, heavyweight boxing champion of South Africa, tonight defeated George Cook, Australian, at the end of the tenth round of their scheduled fifteen-round bout at Albert Hall.

Cook was unable to withstand the onslaught of the South African and retired at the end of the tenth.

McCorkindale was an unsuccessful contender for the heavyweight crown of the British Empire, losing early in the Summer to Larry Gains, Toronto negro, on points.

MARKETS BOARD MOOTED IN B.C.

Continued from Page 1

be placed at the disposal of such a group, for the benefit of British Columbia industries as a whole. This would obviate the condition where sectional advantage of market extension services is possible, and would place the full benefits of the service at the disposal of all engaged in the major industries of the province.

With many arguments to commend it, discussion of the proposal is expected to reach a definite decision next week. Any decision by the meeting would have to be submitted to the Government later.

STUDY EMPIRE TREATIES

Meanwhile, on its own account, the Cabinet committee is making a close study of the actual details of the Imperial Conference treaties; to see to what extent and in what particular British Columbia industries will benefit. The warning was issued that quality and guarantee of steady supply would be essential elements in any increase in trade with the United Kingdom.

British Columbia, it was said, has now a definite mark at which to aim, both in relation to its trade with Britain, and also with British Dominions overseas. Lumber, agriculture and fisheries are expected to be favorably placed in regard to trade extension from the start; and mines will benefit at a later date, when base metal prices have recovered some of their long drop from normal values.

The effect of the trade agreements on British Columbia will be worked out by officials of the Government, and will be laid before the market extension committee at an early date, it is expected.

"The Price 24.50 of Quality"

Tweeds and Fall Are Firm Friends

Autumn—almost instinctively one thinks of Tweeds for sport and all out-door uses, as well as for business wear. Men know that tweeds are both practical and serviceable.

In our new season's offering of Tweeds, the browns and greys and greens of Autumn are caught and clustered. Never before have we presented so fine or so distinctive a range.

At the Tip Top store you can make a selection from an unique array of quality Tweeds—the distinctive Donegals; the hard-wearing Twists; the popular Home Spuns, and, last but not least, the famous Harris Tweeds from the handlooms of the Scottish Hebrides, specially imported by Tip Top Tailors. And for a suit or overcoat in any of these fine materials you pay no more than the regular "Price of Quality."

We are featuring Tweeds this week at our store. Come in and examine them. One price—made to your individual measurements, hand-cut and fashioned expressly for you by skilled craftsmen, finished as a fine custom-built suit should be—and guaranteed to your complete satisfaction.

"IT'S ECONOMY TO BUY QUALITY WHEN YOU CAN GET IT AT THIS PRICE"

$24.50 MADE TO MEASURE

TIP · TOP · TAILORS

P. H. WINN, MANAGER

650 YATES ST.

PAL BLADES 5 for 25¢ SOLD EVERYWHERE

SPECIALIZED SERVICE
BRAKES RELINED and ADJUSTED TESTED FREE
BOULTBEE, LTD.
Yates at Cook

NEW Overcoats
Polo and Melton Cloths
Fawns and Browns—Smartly Styled With Half or Full Belts
$22.50 $24.50
Price & Smith, Ltd.
614 YATES STREET

Kent's
A NEW MODEL
EASY WASHER
"THE VOGUE"
At a New Sensational Price

$87.50
$8.75 Cash, Balance Monthly
REMEMBER Only "Easy" Has Vacuum Cups
KENT'S
Since 1862
641 Yates St. Phone E 6013

HALF AND HALF

Housewife—Mary, we have forgotten the salt.

Maid—Yes, ma'am—how stupid we are!

WRESTLING
Pacific Stadium
756 YATES STREET
TONIGHT at 8:45
Ringside, $1.10 General, 60c
Tickets on Sale at Robinson's Confectionery, 760 Yates Street

LOCHLEVEN TWEEDS

Extra Trousers and Extra VALUE!
At $35

KNOWING the wisdom of getting a really GOOD suit when you buy (a suit that looks smarter because of better tailoring, and wears longer because of better QUALITY) you'll be as enthusiastic as we are over the wonderful value in these handsome new Scotch tweeds. Greys, tans, browns. And they represent more for your clothing dollar than has probably ever before been possible.

W. & J. WILSON
Men's and Boys' Clothes Since 1862
Jaeger Woollens—Burberry Coats
1317 Government Street

Clears the Kidneys
Tones up your system. Good for rheumatism and lumbago. An excellent preventive for colds and grippe.

de KUYPER GIN
Accept no substitutes
JOHN de KUYPER & SON, Distillers. Established 1695
ROTTERDAM - HOLLAND

This advertisement is not published or displayed by the Liquor Control Board or by the Government of British Columbia.

FINANCE - COMMERCE - MARKETS

Firmness Turns To Dullness in New York Mart

NEW YORK, Oct. 13 (AP).—After a gesture of firmness in the first hour, stocks slid off today.

Trading was dull and substantially professional; but if the decline lacked evidence of renewed liquidation on any important scale, it also emphasized the current stagnation of demand.

With cotton and wheat again lower—the latter made new minimums for the season—and bonds shy-washy, share traders found no leadership from other markets.

Weakness of American Telephone, which was down nearly 5 points at one time, imposed a drag on the share list, although other departments suffered from the absence of much support.

Short covering just before the close generally reduced spreads between the day's lows and Tuesday's final quotations. U.S. Steel issues were each off 2 net; Allied Chemical, 2 5-8; Chrysler, 1 1-2, and General Motors about a point. Rails, on the whole, were soggy. Transactions totaled 1,228,490 shares.

A LOWER TREND

The bond market generally was dull, nervous and uncertain today and prices finally developed a moderately lower trend.

While domestic securities mulled about erratically, the foreign section was more than normally active and firm, gains of fractions to 2 or more points being recorded by some bonds of Canada, Australia, Argentina, Germany, Denmark, Norway, Poland and Great Britain. Canadian Government 4's reached a new high for the year, as did British 5 1-2's.

Sales totaled $9,769,000, par value.

Most of the low-priced carrier and utilities not only gave up early gains but slipped into the losing column, but higher grade maturities held to a steady position.

Federal obligations were active and irregular. The heaviest trading was in Treasury 4's, which rallied moderately. Treasury 3 1-8's gained 1-32 of a point, while the 3's lost 5-32.

(Logan & Bryan.)
(All Fractions in Eighths.)

	High	Low	Close
ELECTRICAL AND MANUFACTURING			
Allis Chalmers Mfg.	8-1	6	8-1
Elec. Auto Lite	16-7	15-6	15-6
El. Storage Batt.	31-6	..	31-6
Foster Wheeler	6-3	..	8-2
General Electric	16	14-7	15-2
Int. Combus. Engr.	0-6	..	0-6
Westinghouse El.	27-4	34-0	35-3
Elec. Bond & Share	24	30-8	20-6
MISCELLANEOUS AND MANUFACTURING			
Amn. Can Company	49-3	46-4	47-6
Amn. Ice	6-8	..	6-8
Bendix	10-4	9-5	9-6
Case Threshing	29-7	25-3	26-5
Continental Can	30-5	29-1	29-1
Curtiss-Wright	2-1	2	2
Dupont de Nemours	24-5	33-5	23-6
Eastman Kodak	50-3	47-3	48-6
Gillette	16-5	15-4	15-4
Gold Dust	16-4	15-6	16
Int. Harvester	21-4	19	19-6
Nat. Cash Register	11-4	11-1	11-4
Nor. Ama. Ava.	2-6	3-5	3-5
Pullman	21	20-3	20-3
Radio Corp. of Amn.	7-4	6-5	6-7
Remington-Rand	4-1	4	4
Simmons Co.	8-3	7-4	7-4
United Aircraft	23-4	20-5	21-8
Worthington Pump	13	..	13
RAILS			
Allegheny Corp.	1-5	1-4	1-4
Atchison	40-5	39	37-4
Atlantic Coast	20-2	19-2	19-3
Balt. & Ohio	12-5	11-3	11-3
Can. Pacific	14-5	12-5	13-7
Ches. & Ohio	20-9	18-5	16-7
Chicago & Northw.	6-6	6-3	6-3
Chicago Gr. West	3-3	..	3-3
Del. Lack. & West.	26-3	23	24-4
Erie	7-6	7-4	7-6
Gt. Northern, pfd.	11-6	10-2	10-2
Ill. Central	12-6	12-4	12-4
Lehigh Valley	13-6	..	12-0
Louis. & Nash.	17-9	16-4	16-4
Mo., K. & Texas	7-1	6-2	6-3
Missouri Pacific	4-7	4-8	4-7
Missouri Pac. pfd.	8-9	..	8-8
N.Y. Central	21-1	19-2	19-4
Northern Pacific	17-2	19	16
Pennsylvania R.R.	14-7	12-1	13-4
Reading, ex-d.	33	..	33
St. Louis San Fran.	2	..	2
Southern Pacific	18-4	16-4	17
Southern Ry.	8	..	9
Union Pacific	60-4	55-4	57-1
Wabash	2	..	2
STEEL AND IRON			
Amn. Steel Foundry	7-2	6-6	6-6
Baldwin Loco	6-3	..	6-3
Bethlehem Steel	17-6	16-1	16-9
Byers (AM) Co.	14-2	..	14-3
General Tank	16-1	15-1	15-1
Gulf States Steel	13-7	..	13-7
Lima Loco	13-2	..	12-2
Rep. Iron & Steel	7-6	6-4	6-6
U.S. Cast Iron Pipe	10-4	..	10-4
U.S. Steel	36-3	33-1	34-3
Vanadium	12-8	11-1	11-1
Westingh. Air Brake.	12-5	12-4	12-5
AUTOMOBILE AND ACCESSORIES			
Auburn	40-6	38	39-4
Briggs	4-8	4-4	4-4
Chrysler	14-2	12-2	12-3
Continental M.	2-2	..	2-2
General Motor	13-6	12-2	13-4
Hudson	5-6	5-1	5-1
Hupp.	2-8	..	2-6
Mack Truck	19-4	18-6	18-6
Mullins Body	6-1	..	6-1
Nash	13-6	12-8	12-8
Packard	3	2-7	2-7
Stewart-Warner	4	..	4
Studebaker	6-6	6	6
Timken Roller	14-7	..	14-7
White	22	21-2	21-2
Willys-Overland	2-2	2-1	2-1
Yellow Truck	4	..	4
TIRES AND RUBBER			
Goodrich	5-2	5	5
Goodyear	14-1	12	13-2
Kelly-Springfield	1-3	..	1-2
U.S. Rubber	4-6	..	4-6
PUBLIC UTILITY			
Amn. Foreign Power	7-8	6-6	6-6
Amn. Power & Lt.	9-4	9	8-3
Amn. Tel. & Tel.	103-1	99	99-3
Amn. Waterworks	23-3	20-6	20-6
Brook. Man.	16-3	17-6	17-6
Columbia Gas	13-8	12-2	13-5
Consol Gas	54-6	51	53-1
Elec. Power & Light	8-2	7-2	7-5
Inter. Tel. & Tel.	9-4	8-8	8-7
North American	38-4	35-6	37-4
Pacific Gas & Elec.	37	36-1	36-4
So. Cal. Edison	35-4	35-2	35-4
Stand. Gas & Elec.	16-8	19	16-4
Stone & Webster	8-7	8-5	8-5
United Corpn.	8-6	8-1	8-2
Util. Power & Lt. "A"	5	..	5
Western Union	39-4	34-7	36
Utd. Gas & Impr.	16	17-2	17-3
Pub. Service	48	45	45-4
FOOD PRODUCTS			
Borden Co.	36-6	36-2	36-6
Cal. Pkg.	9-2	9-1	9-1
Coca Cola	91-6	..	91-6
Corn Products	46-4	46	46
Cuban Amn. Sugar	1-4	..	1-4
Gen. Foods	30-2	29	29-4
National Biscuit	38-6	36	36
Natl. Dairy Prod.	16-1	17-1	17-2
Penick & Ford	27	..	37
Safeway Stores	48-1	47	47
Standard Brands	14-6	14-1	14-1
United Fruit	19-5	16-2	19-2
RETAIL TRADE			
Assoc. Dry Goods	6-7	6-2	6-7
Dominion Stores	15-2	..	15-2
Drug Inc.	33-7	33-4	32-4
Dominion Stores	15-3	..	15-3
Drug. Inc.	33-7	33-4	32-4
S. S. Kresge Co.	10-4	10-3	10-4
Krueger Toll	0-3	..	0-3
Montgomery Ward	13-1	10-7	11-3
Sears Roebuck	18-7	17-2	17-2
F. W. Woolworth	36-4	24-6	34-6
TOBACCOS			
Amn. Tobacco "B"	73-3	66-6	69
Liggett Meyers "B"	62-6	60	60
Lorillard	13-8	13-1	13-1
Reynolds Tobacco "B"	31-7	30-4	30-5
MISCELLANEOUS			
Fox Film "A"	3	..	3
Intl. Cement	8-7	8-6	8-6
Johns-Manville	21-2	19-2	19-3
Loews	26-4	25	25
Otis Elevator	12-6	..	12-6
Paramount Famous	4-3	3-5	3-7
Radio-Keith-Orph.	4	3-4	3-4
Tex. Pac. Land	5	4-4	4-6
Trans America	4-8	4-5	4-5
Warner Bros.	2-4	2-3	2-2
CHEMICAL			
Air Reduction	54-4	53	52-4
Allied Chemical	71-3	67	67
Columbia Carbon	36	35	35
Com. Solvents	9-3	8-6	8-6
Davison Chem.	4-3	..	4-2
Freeport Texas	31	20-6	31
Lehn & Fink	15	..	15
Liquid Carbonic	12-6	12-2	13-6
Natl. Distillers	17-3	..	17-3
Texas Gulf Sulphur	19-6	19-4	19-4
Union Carbide	24-4	22-9	24
U.S. Ind. Alcohol	23-4	22	23
OIL AND REFINING			
Atlantic Ref.	19	15-2	15-3
Barnsdall	4-2	4	4-2
Contl. Oil	6-3	6	6
Houston Oil	14-4	13	13
Mid. Cont. Pete	6-1	5-6	6-1
Phillips Petro	5-7	5-6	5-6
Royal Dutch	20-1	20	20-1
Shell Union Oil	6 4	5-7	5-7
Cons. Oil	7	6-4	6-5
Skelly Oil	3-4	..	3-4
Stand. Oil, Cal.	26	24-6	24-9
Stand. Oil, N.J.	30	29	29
Socony	9-3	9	9
Texas Corpn.	12-3	13-4	13-4
MINING AND SMELTING			
Alaska Juneau	11-4	10-7	11-3
Amn. Smelting	14-5	14	14
Anaconda Copper	10-5	9	9-3
Calumet Hecla	3-7	..	3-7
Cerro De Pasco	7-3	7	7-1
Dome	11	10-7	11
Intl. Nickel	6-4	8	6-1
Kennecott	11-3	10-2	10-4
McKeesport Tin	44-6	43-5	44
Nevada Cons.	6	5-4	5-6
Noranda	17-3	16-4	16-4
Amn. Aluminum	53-2	53	52

ACTION DEFERRED

TORONTO, Oct. 13 (CP).—Directors of Brazilian Traction, Light & Power Company, Ltd., today decided to defer dividend action on the common stock until next January. An announcement said the directors had taken this step "in view of the conditions existing in Brazil."

FOREIGN EXCHANGE

NEW YORK, Oct. 13. — Foreign exchange easy. Great Britain in dollars, others in cents.

France — Demand 3.92; cables 3.92 1-16.
Italy—Demand 5.11⅛; cables 5.11⅛.
Demand:
Belgium—13.86.
Germany—23.75½.
Holland—40.19.
Norway—17.24.
Sweden—17.60.
Denmark—17.85.
Switzerland—19.22½.
Spain—8.17½.
Portugal—3.14.
*Greece—.61¼.
*Poland—11.18.
*Czechoslovakia—2.96⅛.
*Jugoslavia—1.50.
*Austria—14.00.
*Rumania—.59⅝.
Argentina—25.79.
*Brasil—7.57.
Tokio—22.50.
Shanghai—30.25.
Montreal—91.00.
Mexico City (silver peso)—32.50.
*Nominal rate.

STERLING EXCHANGE

NEW YORK, Oct. 13. — Demand 3.44; cables 3.44¼; sixty-day bills 3.43 15-16.

TRADING QUIET AT VANCOUVER

Few Price Changes Go on Board — Pioneer Takes a Dip

VANCOUVER, Oct. 13 (CP).—Active issues spent another quiet day of trading on the Vancouver Stock Exchange today. Only five price changes were chalked up, one up and the others downward.

Pioneer gave part of its sensational gain of the past few days, dipping 15 to close at $4.40. Reno Gold lost its 2 1-2-point gain of the previous session to end the day at 55 cents. Pend Oreille, at 80 cents, was off 2.

A few minor transactions took place in the interlisted issues, B.C. Electric preferred crossing the board at $93.50, and B.C. Telephone selling at $83.50. Canadian Pacific, at $15.00, eased 50 cents.

Georgia River, in fair activity, firmed up fractionally to close at 3 5-8 cents.

MORNING SALES
Oils
Eastcrest—350 at .06.
Home—100 at .47.
Merland—100 at .19.
United—1,000 at .05½; 2,000 at .06.
Mines
Bralorne—874 1-3 at .60.
Bralorne Fractions—4-8 at .80; 4-2 at .30.
Georgia River—12,000 at .04.
Grandview—1,000 at .04½.
National Silver—500 at .02.
Noble Five—1,000 at .04.
Nordon—1,000 at .09; 1,000 at .09½.
Pioneer Gold—145 at 4.40; 100 at 4.45; 200 at 4.50.
Premier Gold—600 at .60.
Reno Gold—300 at .57.
Industrials
B.C. Electric pfd.—10 at 93.50.
B.C. Telephone pfd.—9 at 83.50.
C.P.R.—20 at 15.50.
AFTERNOON SALES
Listed Oils
C. & E.—50 at .40.
Home—300 at .47.
Listed Mines
Bridge River Con.—1,000 at .05½; 1,000 at .05⅝.
Pioneer Gold—100 at 4.40; 100 at 4.41.
Reno Gold—1,000 at .55; 200 at .56.
Unlisted Mines
Pend Oreille—100 at .21.

WHEAT SETTLES DOWN INTO RUT

Holds Fractionally Lower Level in Full Winnipeg Session

WINNIPEG, Oct. 13 (CP). — Wheat slipped fractionally lower in the rut it has followed the last few days, and held that level throughout another dull and uninteresting session, which saw no export transacted and very little of spreading operations.

October closed at 48 1-8, November at 48 7-8 and December at 50 1-8, all three 1-8 lower, while May was off 1-2 at its close of 54 5-8.

Liverpool closed easier and Buenos Aires was unchanged to fractionally lower. A plague of locusts in Argentina is said to be spreading and serious damage to new wheat crops may result.

No improvement was noted in the demand for cash wheat during the morning, and as offerings continued light no business of any account was transacted. Apart from a small export business worked in barley and a small quantity of flax sold presumably to foreign interests, trading in cash coarse grains was also featureless.

(Logan & Bryan)

	Open	High	Low	Close
Wheat—				
December	50¼	50¼	50⅛	50
May	55⅛	55¼	54⅝	54⅝
October	48¼	48¼	48⅛	48⅛
November	49⅛	49⅛	48⅞	48⅞
Oats—				
December	22¼	22¼	21⅞	21⅞
May	25⅝	25⅝	25⅛	25⅛
October	23	23¼	23	23¼
Rye—				
May	36	38	35⅝	35⅝
October	a29¼	..	..	b29¼
December	31⅛	31⅛	30⅝	30⅝
Barley—				
May	29	29	26¾	26¾
October	24⅝	24⅝	24⅛	24⅛
December	25⅝	25⅞	25⅝	25⅝
Flax—				
May	77⅛	79⅝	77¼	78
December	71¼	73⅛	71⅛	73
October	b69⅝	72	70½	b71½
November	72	73	72⅝	72⅝

CASH CLOSE

Wheat—1 H. 49¼; 1 N. 46¼; 2, 46; 3, 45⅛; 4, 44⅛; 5, 40⅛; 6, 36⅛; feed, 32⅛; track, 46⅛; 1 AD, 49⅞; 2, 47⅛; 3, 43⅛; 4, 36⅛.

Oats—2 CW, 23¼; 3, 20⅞; extra 1 feed, 20⅝; 1 feed, 20⅛; 2 feed, 19⅛; rejected, 15⅛; track, 22⅛.

Rye—1 CW, 29⅛; 2 CW, 29⅛; 3, 27⅛; rejected 2 CW, 25⅛; rejected, 23⅛; track, 29⅛.

Barley—2 ROW, 30⅛; 6 ROW, 21⅛; 3 CW, 24⅛; 4 CW, 23⅛; 5, 32⅝; track, 34⅛.

Flax—1 NWC, 71½; 2 NW, 67⅛; 3 CW, 52⅛; rejected, 53⅛; track, 71⅛.

Wall Street Bears And Little Demand Make Markets Soft

MONTREAL, Oct. 13 (CP). — Losses outnumbered gains, four to one, at the close of the Montreal Stock Exchange today. Selling of Brazilian was a feature of the day's trading, sales in nearly 10,000 shares, half of the day's total, being recorded. The market, as a whole, suffered through lack of demand rather than increased pressure.

Softness in New York was the principle factor in the decline here. The market reacted but slightly to the new Imperial tariff preferences tabled in the House of Commons yesterday. Dominion Textile slumped 4 1-4 to 49 1-2 in light trading. Only 140 shares were sold. Penmans, the only other textile issue to appear, held unchanged at 30.

Brazilian held up well under the heavy selling pressure directed toward it, closing 7-8 lower at 8 7-8. International Nickel ran side by side with Brazilian, finishing the day at the same price for a net loss of 5-8. Canadian Pacific, which was second in point of activity, was off 3-4 at 15 1-8.

A few issues held unchanged, including B.C. Packers, Canadian Industrial Alcohol. Sales totaled 19,748 shares, bonds $27,950.

TORONTO STOCKS

TORONTO, Oct. 13 (CP). — Toronto Stock Exchange listings were carried to new depths for the current movement today, chiefly by the influence of Wall Street on a new bear rampage, and also by local selling. An important local influence was the deferring of dividend by Brazilian, which became known to a few traders near the close of the session, and started a selling drive. Nearly 2,500 shares changed hands, and the close was 8 7-8, up an 1-8 from the low, but 7-8 down from the last close.

The close at 15 of C.P.R., down 1 1-8, received no immediate explanation other than general weakness in Wall Street. The company's last statement shows gross earnings for the week up about half a million dollars over the corresponding week of last year.

Other interlisted stocks to hit the toboggan were Ford of Canada, down 3-4 to 7 3-4, and International Nickel, down 3-4 to 8 3-4.

Bank issues were among the weak securities, but only broken lots came out. Commerce and Montreal dropped 2 points, Royal 1 1-2, and Imperial 1-2.

The oils were unchanged today from the previous session.

TORONTO MINES

TORONTO, Oct. 13 (CP). — A weaker tone prevailed throughout the day on the Standard mining market, and with the exception of a few of the low-priced gold stocks, the close was under Wednesday's level. The big metal issues were the chief sufferers, due partly to the pessimism in Wall Street. The preference in the British market for copper, formally announced this morning, was old straw to International Nickel and Noranda, both of which hit new bottoms for the present slump. Nickel closed at 8.80 and Noranda at 18.30, both down 40. Hudson Bay trailed behind, dropping 10 to 3.15.

The gold stocks held better than the rest of the list. Lakeshore weakened 10 to 29.15; B.C. Pioneer, 5 to 4.50. On the other hand, Dome picked up 15 to 12.10, Hollinger 5 to 5.10.

The day was not so good for Homestead Oil, which fell back 5 1-2 to 29 1-2, in quite heavy trading, but Ajax Oil took the stage and moved ahead 13 to 91.

Interest has apparently subsided in the Bear Lake group. Only 500 shares of Eldorado changed hands, and the price was down 1 to 1.25.

(Logan & Bryan)

Moss	27
Macassa	16
Sylvanite	64
Siscoe	77½
Kirkland	20½
Dome	12.00
Eldorado	1.25
Nickel	2.20
Ajax	65
Falconbridge	1.75
Sherritt	51
Sudbury	50
Ventures	66
Mayland	30
Amulet	20
Big Missouri	13½
Coast Copper	3.60
Hudson Bay	3.10
Hollinger	5.19
Lake Shore	29.09
Mining Corpn.	1.32
McIntyre	17.75
Nipissing	1.00
Noranda	19.50
Pioneer, B.C.	4.45
Premier Gold	56
Pend Oreille	80
Teck Hughes	3.43
Wright Hargreaves	2.90

LOGAN & BRYAN
BROKERS
STOCKS—BONDS—GRAIN, ETC.
Members New York Stock Exchange and Other Leading Exchanges in Canada and United States
PRIVATE WIRES ATLANTIC TO PACIFIC
Connecting With Important Intermediate Points in Both Countries
Canadian Branches: Victoria, Vancouver, Winnipeg, Toronto, Montreal, Quebec
VICTORIA OFFICE: 1124 Government St. Telephone E mpire 1181

A. E. AMES & CO.
LIMITED
Established 1889
INVESTMENT SECURITIES
Montreal New York Toronto Vancouver London, England
301-315 Belmont House VICTORIA Telephone E 4171

COAST BREWERIES LIMITED
BOUGHT SOLD QUOTED
BURNS & WAINWRIGHT, LTD.
We Write All Classes of Insurance
415-6-7 Central Bldg. Victoria, B.C. Phones G 8157-8

TO HOLDERS OF
Kingdom of Italy 7% Bonds, Due Dec. 1, 1951
Part of these bonds have been called for redemption. We would be pleased to advise you of further particulars upon request.
Pemberton & Son (Vancouver) Ltd.
1014 Broad Street Garden 8137

Italy 7% Bond, Due 1951
$2,251,100 Called for Payment
Numbers May Be Checked at This Office
ROBB, ROBERTSON & BIRCH, LTD.
513 Central Building HUGH ALLAN, Manager Tel. E 9021

VWO
REVIEW YOUR INVESTMENTS
CONSTANT SUPERVISION NOT ONLY INSURES SAFETY, BUT FREQUENTLY PROVIDES OPPORTUNITIES FOR AN INCREASED INCOME. CONSULT
VICTOR W. ODLUM, BROWN & CO.
1205 Government St. Merchant Bankers 330 Pender St. West
Victoria, B.C. R. V. D. GUTHRIE, Manager Vancouver, B.C.
Telephone E mpire 5712 Telephone Trinity 2671

MORTGAGES
It is a well-known fact that well-placed Mortgages have proved a sound and safe investment.
You may have money earning only 3% or 4%—why not double its earnings? We always have on hand a few very attractive Mortgages yielding a high rate of interest.
Those desirous of increasing their income should consider this class of investment.
Our Mortgage Department is always at your service.
PEMBERTON & SON
Investment Brokers
625 Fort Street Established 1887 Phone G 8121-8124

Dominion Bonds

(Burns & Wainwright, Ltd.)

			Bid	Asked
Dominion	5½%	1932	101.30	101.95
" "	5½%	1934	101.95	102.65
" "	5½%	1937	107.625	108.625
" "	5%	1937	110.125	111.125
" "	5%	1943	102.125	103.00
" "	4½%	1940	96.675	99.875
" "	4½%	1944	97.75	99.00
" "	4½%	1946	97.75	99.00
Conv. Loan	4½%	1956	96.75	97.75
" "	4½%	1957	96.75	98.00
" "	4½%	1959	97.75	98.625
" "	4½%	1959	96.50	99.50
C.N.R.	4½%	1951	97.375	98.375
" "	4½%	1954	97.35	98.35
" "	5%	1954	101.125	103.125
" "	4½%	1955	99.875	100.875
" "	4½%	1956	97.135	99.125
" "	4½%	1957	97.125	99.135
" "	4½%	1966	97.60	98.35
" "	5%	1969	104.00	105.135
" "	5%	1970	104.00	105.135
Nat. Service	5%	1936	......	102.635
" "	5%	1941	......	103.00

All prices subject to 35c per $100 brokerage either way.

Canadian Bonds

(Robb, Robertson & Birch, Ltd.)

	East'n Asked
Province of Ontario 5½%, 1947	106
Province of Ontario 5%	103
Province of Ontario 6%, 1947	107
Province of Alberta 4½%	89
Province of Alberta 6%, 1947	103
Province of Manitoba 6%, 1947	103
Province of Saskatchewan 4½%	86
Province of Saskatchewan 6%, 1953	101½
Province of British Columbia 4½%	89
Province of British Columbia 6%, '47	103
PUBLIC UTILITY	
Beauharnois 6%, 1959	49½
Bell Telephone 5%	109
B.C. Power 5½%, 1960	95
B.C. Power 5%, 1960	87
B.C. Telephone 5%, 1950	95
Calgary Power 5%, 1960	97
C.P.R. 4½%, 1944	86
C.P.R. 6%, 1942	106
Canada Steamship 6%, 1941	47
Gatineau Power 5%, 1956	91½
Montreal Power 5%, 1370	105
Ontario Power Service 5½%, 1950	79½
Power Corporation 4½%, 1959	68
West Kotenay Power 5%, 1959	93
Western Power 5%, 1949	97
INDUSTRIAL	
Abitibi P. & P. 5%, 1952	33½
Acadia Sugar 6%, 1946	66
Alberta Pacific Grain 6%, 1946	64½
B.A. Oil 5%, 1945	93
Dom. Tar & Chemical 6%, 1949	77
Canadian Vickers 6%, 1947	77
Massey-Harris 5%, 1947	75
Maple Leaf Milling 5½%, 1949	63½
United Grain Growers 5%, 1949	79½

Montreal-Toronto Stock Quotations

(Logan & Bryan)
(All Fractions in Eighths)

	High	Low	Bid
Abitibi Power	..	..	50
Asbestos	..	..	15
Bell Telephone	..	..	98-4
B.C. Packing	..	..	1-4
Brazil	9-6	9-4	9-5
B.C. Power "A"	..	..	21-6
Can. Cement	..	..	5-4
Can. Gypsum	..	..	2-6
Can. Ind'l Al. "A"	..	..	1-7
Can Power	0-2	..	0-2
C.P.R.	16-1	15-2	15-3
Can. Steamers	..	..	2-4
Cockshutt Plow	..	..	5-6
Cons. M. & S.	70	67	67
Dominion Bridge	16-2	16	16-2
Dominion Glass	..	..	72
Fraser Cos.	..	..	40
General Steel Wares	..	..	1-4
Hamilton Bridge	..	..	4-4
Intl. Nickel	9-4	8	9
Lake of Woods	..	..	7
Massey-Harris	..	..	4
Montreal Power	34-6	33-4	33-4
Nat. Brewing	..	..	16
Natl. Steel Car	..	..	9
Power Corpn.	..	..	10
Quebec Power	15	14	14-4
Shawinigan	13-6	13-3	13-6
Steel of Canada	..	..	20
Winnipeg Elec.	..	..	4-3
CURBS			
Associated Breweries	..	..	6
B.A. Oil	8-4	8-1	8-2
Canada Dredge	..	..	14
Distillers-Seagram	..	..	5-7
Imperial Oil	9-4	8-7	9-4
Imperial Tob. Can.	..	..	6
Intl. Petrol.	..	..	10-7
McColl Frontenac	..	..	9
Noranda	..	12	70
Walker-Good.	..	..	3-6
Intl. Util. "A"	8-3	7-2	8-2
MISCELLANEOUS			
Canada Gypsum	..	..	2-6
Canada Dredge	..	..	14
Ford of Canada "A"	..	..	6-2

BANKS

	Bid	Asked
Commerce	..	166
Montreal	..	197
Nova Scotia	262-4	263
Royal	124-4	166

LATIN AMERICAN BOND QUOTATIONS

(C. L. H. Branson)

	Bid	Asked
Argentine 6%, 1957	55	59
Antioquia 7%, 1945	10	13
Bolivia 8%, 1947	7	9
Bogota 8%, 1945	15¼	18½
Buenos Aires 6½%, 1961	21	27½
Buenos Aires 6½%, 1955	39⅝	51
Chile 6%, 1960	8	8
Chile 7%, 1942	8⅛	10
Costa Rica 7%, 1951	27	27½
Chile Mtge. Bank 6%, 1961	7⅝	8⅝
Colombia 6%, 1961	..	24
Col. Mtge. Bank 7%, 1949	25	27½
Peru 6%, 1960	8	7
Peru 7%, 1959	10½	13
Rio de Janeiro 6½%, 1953	7⅝	10
Sao Paulo City 8%, 1952	12	18
Sao Paulo State 8%, 1962	10	11½
Sao Paulo State 7%, 1940	87	88
Uruguay 8%, 1960	21	24⅝
Uruguay 6%, 1946	42	..

PARIS, Oct. 13.—Three per cent rentes, 82 francs 35 centimes. Five per cent loan, 100 francs 85 centimes. Exchange on London, 87 francs 79 centimes. The dollar was quoted at 25 francs 49 1-2 centimes.

Vancouver Wheat

VANCOUVER, Oct. 13.—Futures quotations, bid:

	Open	High	Low	Close
Wheat—				
October	46⅛	46⅛	46⅛	46⅛
November	47½	47⅛	47⅛	47⅛

Track, 46⅝.

Cash—	Straight	Tough
No. 1 Hard	47⅛	49⅛
No. 1 Northern	46⅛	44⅝
No. 2 Northern	45⅛	42⅝
No. 3 Northern	44⅛	41⅝
No. 4 Wheat	43⅛	40⅝
No. 5 Wheat	41⅛	39⅝
No. 6 Wheat	39⅛	36⅝
Feed	33⅝	37⅛

Stocks and Bonds

(A. E. AMES & CO., VICTORIA)

	Bid	Asked
Abitibi P. & P. pfd.	3	3
Beatty Bros. com.	7	9½
Bell Telephone	96½	99¼
Brazilian T. L. & P.	9½	8⅝
B.A. Oil	8	9¼
B.C. Power "A"	21½	21⅝
B.C. Power "B"	5	..
Building Products "A"	..	15
Can. Bakeries "A"	1⅝	..
Can. Canners "B"	5⅞	6
Can. Cement pfd.	39	..
Can. Hydro Electric	..	57
C.P.R.	15¼	16
Cockshutt Plow	5⅞	6⅛
Con. Smelters	69⅝	70
Cosmos Imp. com.	..	5½
Dominion Bridge	16⅛	16½
Dominion Textile	50	52
Ford of Canada "A"	9	6¼
Frost Steel & Wire pfd.	35	50
Goodyear Tire	71	78
Gypsum, Lime & Alab.	3	3⅜
Imperial Oil	9¼	9⅜
Imperial Tobacco	8	8½
Inter. Nickel	9⅛	9¼
Inter. Petroleum	10½	10⅝
Inter. Utilities "A"	7¼	10
Lake of the Woods com.	7	7½
Massey-Harris com.	4	..
McColl-Frontenac	8⅝	..
Montreal Power	34	34½
Nat. Breweries	16	16⅛
Ottawa L. H. & P.	83	..
Page-Hersey Tubes	49½	..
Power Corporation	9⅝	10
Quebec Power	12½	14½
Riverside "A"	9	10½
Service Station "A"	2½	4
Service Station pfd. "A"	21	..
Shawinigan W. & P.	13⅝	14
Steel of Can. com.	19⅝	20
Walkers G. & W.	6	6¼
Winnipeg Electric com.	4¼	..

Foreign Bonds

(Logan & Bryan)

	Bid	Asked
Argentine 6%, 1957	53	59
Antioquia 7%, 1945	10	13
Australia 5%, 1955	84½	84½
Austrian 7%, 1942	90⅝	93
Belgium 6%, 1955	98	99⅛
Berlin 6%, 1959	30	36
Berlin City El. 6½%, 1951	51	53¼
Berlin City El. 6½%, 1955	50	53
Bolivia 8%, 1947	7	9
Bogota 8%, 1945	15¼	19½
Brazil 6½%, 1957	15⅛	17
Buenos Aires 6½%, 1961	31	32⅝
Buenos Aires 6½%, 1955	40	52
Canada 5%, 1952	101	101⅝
Can. Nat. 4½%, 1951	99	99
Can. Nat. 7%, 1935	101	102½
Can. Nat. 4½%, 1968	89½	89¼
Can. Nor. 7%, 1940	103⅝	104⅛
Chile 6%, 1960	7¼	9
Chile 7%, 1942	8	10
Costa Rica 7%, 1951	27	27½
Chile Mtge. Bank 6%, 1961	7	9⅝
Colombia 6%, 1961	31⅛	22
Col. Mtge. Bank 7%, 1946	25	27½
Denmark 5½%, 1955	90	90½
French 7%, 1949	115¼	115⅝
French 7½%, 1941	120⅛	120½
German 5½%, 1965	82	82¼
German 7%, 1949	69¼	69⅝
Gt. Con. El. P. 7%, 1944	45⅛	48½
Irish Free State 5%, 1960	79½	83
Japan 6½%, 1965	52¼	53⅝
Japan 6½%, 1954	62⅝	63
Mendoza 7½%, 1951	24	27
New South Wales 5%, 1957	83¼	23½
Oriental Dev 5½%, 1959	46⅝	48
Peru 6%, 1960	8	7
Peru 7%, 1959	12	13
Poland 8%, 1950	57¼	60
Queensland 7%, 1941	92	101
Rio de Janeiro 6½%, 1953	7⅝	10
Rhine West 6%, 1952	50⅛	53
Rhine West 6%, 1953	50⅛	51
Sao Paulo City 8%, 1952	12	18
Sao Paulo State 8%, 1969	85⅝	88⅝
Sao Paulo State 7%, 1940	83⅛	84¼
Sweden 5½%, 1954	104	104⅝
Uruguay 8%, 1960	31	32
Uruguay 6%, 1946	42	..

BANK CLEARINGS

The Victoria Clearing House announces total clearings for the week ending October 13 as $1,201,506. For the corresponding period last year the total was $1,800,991.

Liverpool Wheat

LIVERPOOL, Oct. 13 (CP).—Wheat quotations supplied by Broomhall today; all prices are c.i.f. Liverpool:

	Today	Y'day
No. 2 Man. Northern, Atlantic, Oct. shipment	60⅛	61⅛
No. 2 Man. Northern, Vancouver, Oct. shipment	59⅝	59⅝
Argentine (Baril. 64 lbs.), Jan.-Feb. shipment	58⅝	59⅛
Argentine (Rosafe, 64 lbs.)	..	62⅝
Australian, Jan.-Feb. shipment	60⅛	90⅝
Russian, afloat	60⅝	60⅝

Note—The above quotations have been reconverted into Canadian funds from their values in sterling at $3.79, today's approximate exchange rate between banks.

New York Curb

(Logan & Bryan)

American Aluminum	52
American Gas & Electric	26¼
American Cyanamid "B"	4¼
American City L. & P. "B"	4⅝
American Superpower	4⅝
Arkansas Natural Gas "A"	2⅛
Associated Gas & Electric "A"	3¼
Central Public Service "A"	⅞
Cities Service	2⅛
De Forest	⅛
Electric Bond & Share	20⅝
Ford of England	3⅞
Gulf Oil	31
Hudson Bay M. & S.	2⅝
Newmont Mining	12¼
Niagara Hudson Power	14⅝
Standard Oil of Indiana	20⅝
Stutz Motors	9½
Swift International	19½
United Founders	1⅛
United Gas of Texas	3⅛
Teck-Hughes	3

Silver Markets

LONDON, Oct. 13 (AP).—Bar silver firm, 1-16 higher at 17 13-16d.

AT NEW YORK

NEW YORK, Oct. 13 (AP).—Bar silver 1-8 higher tt 27 1-2.

Canadian Dollar And Pound Rates

MONTREAL, Oct. 13 (CP).—The pound sterling and the United States dollar closed a little lower in Montreal today. Sterling was quoted at $3.7824 and the dollar at a premium of 9 7-8 per cent.

AT NEW YORK

NEW YORK, Oct. 13 (CP).—British currencies were steady on local foreign exchanges today following the Columbus Day holiday yesterday. The Canadian dollar closed 1-8 cent higher at 91 cents, after opening unchanged at 90 7-8 cents. The pound sterling ended the day unchanged at $3.44 1-4 for cables, its opening quotations.

London Stocks

LONDON, Oct. 13. — Closing: American stocks quoted in dollars at 4 shillings per dollar. Brazilian Traction, $12 7-8; Canadian Pacific, $20 7-8; Hydro-Electric, $9; Int. Hold. & Inv. Co., $1 1-2; Int. Nickel, $12 1-4; U.S. Steel, $51 1-3; Brit.-Amn. Tob., £5; Dunlop Rubber, 18s; Electrical & M. Ind. Ord., 11s 7 1-2d; Ford Ltd., 22s 6d; Hudson's Bay, 19s 9d; Imperial Chemical, 21s; Shell T. & T., $2 3-8; Vickers, 7s.

She—"You pride yourself on being able to judge a woman's character by her clothes. What would be your verdict on my sister over there?"

He—"Insufficient evidence."

FOREIGN CURRENCIES COMPILED ON BASIS OF CANADIAN DOLLAR

MONTREAL, Oct. 13 (CP).—British and foreign exchange in relation to the Canadian dollar, as compiled by the Royal Bank of Canada, closed today as follows:

Argentina (peso), .2857; Australia (pound), 3.0274; Belgium (belga), .1526; Brazil (milreis), .0838; China (Hongkong dollars), .2560; Czechoslovakia (crown), .0326; Denmark (krone), .1966; Finland (finmark), .0770; France (franc), .0431; Germany (reischmark), .2612.

Great Britain (pound), 3.7824; Greece (drachma), .0067; Holland (florin), .4417; Hungary (pengo), .1923; India (rupee), .2890; Italy (lire), .0562; Japan (yen), .2623; Jugoslavia (dinar), .0165; New Zealand (pound), 3.4385; Norway (krone), .1907; Poland (zloti), .1242; Rumania (leu), .0068.

South Africa (pound), 5.2904; Spain (peseta), .0900; Sweden (krona), .19; Switzerland (franc), .2121; United States (dollar), 9 7-8 per cent premium.

An Englishman, an Irishman and a Scotsman were arguing as to which of their respective countries had the lightest men.

The Irishman led the argument by saying: "We have men of Cork."

"That may be," said the Scotsman, "but we have men of Ayr."

"Well," said the Cockney, "that is very light, but we have lighter-men on the Thames."

TOONERVILLE FOLKS

Watch your Husband!

Is he out-of-sorts? Run-down? Irritable? Perhaps he suffers from unsuspected

Constipation

Today, as never before, men need to be fit and capable to do a thorough job. Headaches, tiredness, bad breath . . . all can be caused by constipation. And besides, constipation is frequently the indirect cause of serious ailments or nervous disorders.

Everyone spurns costly, habit-forming drugs. But you can give your husband Quaker *Natural* Bran and he'll welcome it as a treat. Serve with his regular cereal at breakfast each day. Muffins of Quaker *Natural* Bran are delicious and there are many other tempting dishes that can be made with it.

Quaker *Natural* Bran persuades the intestinal muscles to function normally. There is no sudden purging . . . just a gentle, safe cleansing that will renew health and bring back vitality.

Quaker NATURAL HEALTH BRAN — The Quaker Oats Company

Each package contains easy recipes for many delicious bran dishes.

QUAKER NATURAL BRAN

RECLEANED AND STERILIZED, BUT NEITHER COOKED NOR TREATED

2417

NAPOLEON AND UNCLE ELBY

By Clifford McBride

POP

He Always Looks Round Anyway

By J. Millar Watt

TILLIE THE TOILER

A Slight Oversight

By Westover

DIXIE DUGAN

A Clue!

By J P McEvoy and J H Striebel

POLLY AND HER PALS

Maw'll Win by a Head

By Cliff Sterrett

S'MATTER POP

What if the Visitor Were the Installment Collector?

By C M Payne

KRAZY KAT

By Herriman

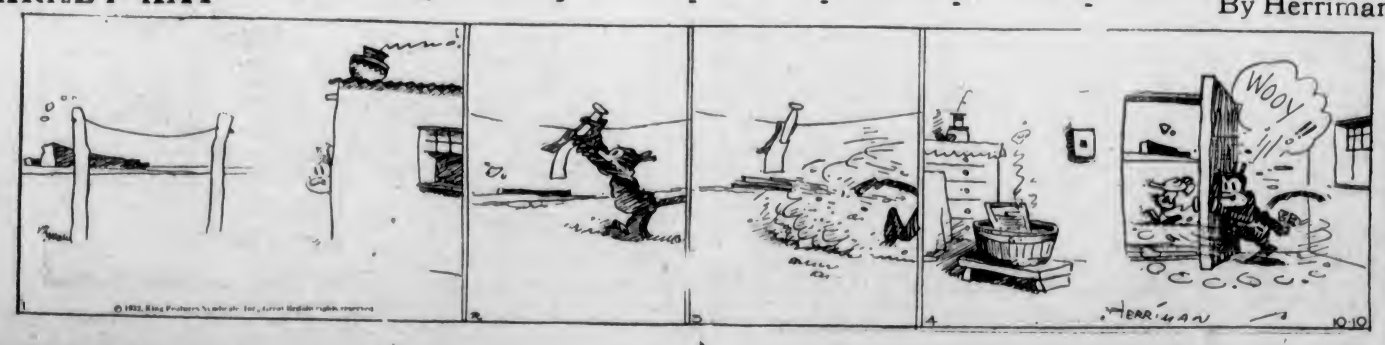

FANCIFUL FABLES

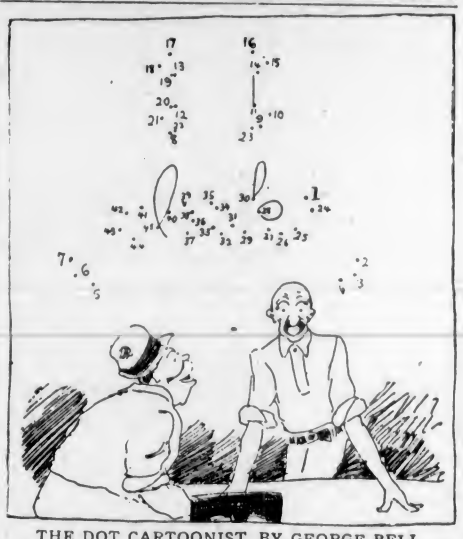

THE DOT CARTOONIST, BY GEORGE BELL

"What's the matter, Caleb?" "I have the matrimonial blues. The bureau got me a gal to correspond with. We wrote back and forward often and I finally sent her my picture. Ain't heard nothin' of her since I'm so sore I could smash the . . ." (Kindly draw straight lines between the numbers.)

WHAT A BREAK!

When you have sneaked off to the prize fights when you were supposed to be working, and you discover through your binoculars that your boss is in the crowd, and evidently has been training his glasses on you!

Copyright, 1932, by Central Press Association, Inc.

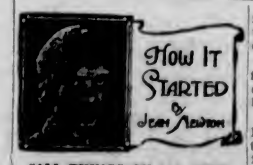

"ALL THINGS OF ALL MEN"

A reader inquires as to the origin of this phrase which has a long record of use in our literature and is found even in the most modern contexts with a wide variety of inferences.

"All things to all men" comes to us from the Bible, where its reference is entirely spiritual, the "all things" being the salvation of the soul.

We find its original use in the First Epistle of Paul the Apostle to the Corinthians. In chapter nine we find:

"To the weak became I as weak, that I might gain the weak; I am made all things to all men that I might by all means save some."

Business and Professional Directory, Want Ads

The Daily Colonist

RATES FOR CLASSIFIED OR WANT ADVERTISEMENTS

One and one-half cents a word each insertion; nine cents a word a week, with a minimum of ten words; cash with order. No advertisement accepted for less than twenty-five cents.

Death and Funeral Notices, $1.50 first insertion; $1.00 for each additional insertion. Marriages, Cards of Thanks and In Memoriam Notices, $1.50 per insertion.

Birth Notices, $1.00 per insertion.

Business or Professional Cards of two lines or under, $3.50 per month. Additional space at $1.25 per line per month.

Advertisers who desire may have replies addressed to a box at The Colonist and forwarded to their private address. A charge of ten cents is made for mailing replies. In this case add three words ("Box....Colonist") to the count for the number of words.

Any claim for rebate on account of errors or omissions must be made within thirty days from the date of the same, otherwise the claim will not be allowed.

The Colonist service is available every day from 8 a.m. to 10 p.m., excepting Sunday. Just call Empire 4114.

Out-of-town readers of our advertisements ask advertisers to give address as well as phone numbers, as it is not always possible to communicate through the phone.

To insure insertion Classified Ads should reach The Colonist before 10 p.m. on the day previous to publication.

Classified Ads for The Sunday Colonist will be accepted up to 10 p.m. on Saturdays.

The Colonist will not be responsible for more than one incorrect insertion of any advertisement ordered for more than one issue.

CLASSIFICATIONS

Acreage for Rent	82
Acreage for Sale	82
Acreage Wanted	84
Autos for Hire	66
Automobiles	65
Births	1
Bicycles and Motorcycles	40K
Boats and Launches	70
Building Material	40A
Business Directory	71
Business Opportunities	60
Cards of Thanks	4
Church Notices	8
Clothing, Furs, Shoes, Etc.	40B
Coming Events	10
Dancing	25
Deaths	3
Dressmaking	28
Educational	23
Farms for Rent	86
Farms for Sale	85
Farms Wanted	87
Flats and Apartments to Rent	53
Flats and Apartments Wanted	54
For Sale—Miscellaneous	40
Furniture	40D
Fuel	40C
Funeral Directors	6
Furnished Houses for Rent	55A
Furnished Rooms for Rent	49A
Furnished Rooms Wanted	50A
Hairdressers and Beauty Specialists	21A
Halls to Rent	36
Hotels	42
Housekeeping Rooms to Rent	51
Housekeeping Rooms Wanted	52
Houses for Sale	78
In Memoriam	5
Lodges and Societies	33
Lost and Found	29
Machinery	64
Market Specials	35
Marriages	2
Maternity and Convalescent Homes	62
Miscellaneous	37
Money to Loan	31
Monumental Works	8
Music	24
Musical Instruments	40E
Nursery Stock, Plants, Etc.	40H
Personal	21
Professional Directory	72
Property for Sale	80
Property Wanted	81
Poultry and Livestock	63
Radio	40F
Room and Board	47
Room and Board Wanted	48
Situations Wanted—Female	18
Situations Wanted—Male	17
Stoves, Ranges, Furnaces	40L
Summer Resorts	61
Teachers Wanted	15
Timber	30
To Exchange—Real Estate	76
To Rent—Miscellaneous	38
Unfurnished Houses to Rent	55B
Unfurnished Rooms Wanted	50B
Wanted—Female Help	14
Wanted—Male Help	13
Wanted—Miscellaneous	41
Wanted to Borrow	32
Wanted to Rent—Houses, Furnished	57A
Wanted to Rent—Houses, Unfurnished	57B
Will Trade	22
Wanted to Rent—Miscellaneous	39
Wood	71

3 DEATHS

WILSON—The funeral of the late James Wilson, of 800 Johnson Street, who passed away in this city on October 11, will take place this afternoon at 2 o'clock from McCall Brothers' Funeral Home. Interment will be made at Ross Bay Cemetery.

LIDSTONE—On October 13, in Vancouver, the death occurred suddenly of Mrs. Priscilla Ann Lidstone, aged sixty-six years; a native of Newfoundland and a resident of Victoria for the past forty years. She is survived by five sons, Frank, Dan, Thomas, Douglas and Robert; two daughters, Mrs. H. Vye, of Victoria, and Mrs. Laura Tuik, of Vancouver; one brother, Robert Musgford, of Sooke; one sister, Mrs. Barry, in Vancouver; also eleven grandchildren. Funeral service from the Thomson & Fetterly Funeral Home Saturday afternoon at 2:30. Interment in the family plot in Royal Oak Burial Park.

COBBE—At the St. Joseph's Hospital, on Thursday morning, Joseph Cobbe, aged seventy-four years. The late Mr. Cobbe was born in Ireland and came to Baldur, Manitoba, in 1882, farming there and at Kamsack, Saskatchewan, until five years ago, when he came to Victoria to reside. He is mourned by his widow, at the family residence, 3444 Whittier Avenue, also two daughters, Mrs. John Edison, of Victoria, and Mrs. Bradford Hyer, of Vancouver, and one son, Richard Whittle Cobbe, of Makeroff, Man.
The funeral will take place on Saturday afternoon from McCall Brothers' Funeral Home at 2 o'clock. Rev. A. O. Thomson, D.D., will conduct the service, after which interment will be made in Royal Oak Burial Park.

HEMING—On October 13, 1932, Herbert Payne, born 1864 in Guelph, Ontario, but resident in British Columbia for the past twenty-three years. He is survived by his widow; two daughters, Mrs. Woodburn, of Vancouver, and Miss Patsy, at home, and one son, Kelly, also in Victoria; four sisters, Mrs. E. A. Harris and Miss I. M. Heming, of Victoria; Mrs. James Noxon and Mrs. Robert Acres, of Hamilton, and three brothers, Arthur, of Toronto; Charles, of Hamilton, and Percy, of Philadelphia. The funeral will take place from Christ Church Cathedral at 11:45 a.m. today (Friday, October 14), after which the remains will be sent to Vancouver for cremation. It is particularly requested that no flowers be sent.

6 FUNERAL DIRECTORS

McCALL BROTHERS
"The Floral Funeral Home"
Johnson and Vancouver Streets
Phone G arden 3012

HAYWARD'S B.C. FUNERAL CO., LTD.
Established 1867
724 Broughton Street, Victoria, B.C.
Phones: E mpire 3614, G arden 7876
G arden 7682, E mpire 4065

Phone G 5512 Day or Night
An Establishment Founded on Service
Growing by Reputation
Every Modern Facility New Motor Equipment
S. J. CURRY & Son
Funeral Directors

THOMSON & FETTERLY'S
FUNERAL HOME
1625 Quadra Street
Phone G arden 2612. Night and Day

SANDS MORTUARY
DISTINCTIVE FUNERAL SERVICE
Office and Chapel, 1612 Quadra Street
Phones: E 7511, G 3830

7 FLOWERS

BALLANTYNE BROS., LIMITED
645 Port Street Phone G 3431
CUT FLOWERS AND DESIGNS
We Telegraph Flowers

BROWN'S VICTORIA NURSERIES, 618 View. Design work executed lowest prices. We grow our flowers. G 6812, G 3531

WOOD'S FLOWER SHOP, 1608 Douglas—Cut flowers and designs. Phone G arden 6014

8 MONUMENTAL WORKS

STEWART MONUMENTAL WORKS, LTD Take No. 6 or 7 street car to works 1401 May Street Phone G arden 3452

10 COMING EVENTS

ANOTHER BIG SATURDAY NIGHT AT Luxton Hall. Ask last week's crowd. Two basketball games, the big 11 o'clock feed and then dances. Oh! Oh! Games start 7:30. Gallop at 9, Saturday, 15th. Two bits each.

BARTON'S HEALTH LECTURES EVERY Wednesday, 8 p.m., Campbell Bldg. Consultation. E 2013.

CONCERT AND DANCE IN AID OF Solarium, Shrine Auditorium, Friday, October 14. Admission 50c. Victoria Girls' Band. Zala's Orchestra.

DANCE — SATURDAY, FORESTERS' Hall, The Pied Pipers, 9 to 12. Admission 25c.

J.B.A.A. BADMINTON DANCE, CLUBhouse, Friday, October 14, 9 to 1. Refreshments. Admission 50c. C. Hunt's Orchestra.

LAKE HILL COMMUNITY CENTRE BASketball dance, Friday, October 14, exhibition game, 7:30; dancing, 8:30 to 12:30. Refreshments. Admission 25c.

ONCE AGAIN WILFERT LUMBER COMpany Social Club dance, Colwood Hall, this Friday, 14th. Good music and refreshments. Reduced prices, 35c each. Let's start the season right with a good get-together dance.

PRAIRIE DANCE, SATURDAY, CHAMber of Commerce, 9 to 12, Evelyn Holt's Orchestra. Admission 25c.

PARTNER WHIST AND DANCE, EAGLES' Hall, 1319 Government, Saturday, 8:45 p.m. Prizes: Two $9, two $4, two $1.50; two specials. Admission 25c. Everyone welcome.

RUMMAGE SALE, SATURDAY, 9 A.M., 585 Johnson Street.

SCOTCH DANCE, HATT'S HALL, DOUGlas Street, Friday, October 14, at 8:30. Auspices Knights and Dames of the Thistle. Evelyn Holt's Orchestra. Refreshments. Admission 35c.

WHIST DRIVE, W.A. TO CANADIAN Legion, Pro Patria Branch, Friday, 8:30 p.m., 625 Courtney. Two $5.00, two $3.50, two $1.00; specials. Admission 25c.

13 WANTED—MALE HELP

CANVASSERS WANTED TO SELL DIGgon's personal Christmas cards. Liberal commission. Apply Diggon's, Limited, 1210 Government Street, mornings, between 9 and 10.

JOHN WOOD—VOCATIONAL ADVISER International Correspondence Schools: Canadian, Ltd. Phone E 7011 709 Yates St.

13A SALESMEN AND AGENTS

WANTED—TRAVELERS TO SELL EXcellent exclusive side line. Big commission. Describe your ground. Dominion Calendar Co., Truro, Canada.

14 WANTED—FEMALE HELP

LADIES TO SELL TICKETS, 25 PER cent commission. Phone G 3180, 6 to 8, evenings.

VICTORIA SCHOOL OF HAIRDRESSing can make you independent. Apply 114 Woolworth Bldg.

WANTED—GENERAL, OVER 20; TWO adults, two children; good home; $10 a month; sleep in. Box 562, Colonist.

WILL ANYONE KNOWING THE whereabouts of Miss Leila Jackson, formerly of Hollyburn, B.C., and last heard of in East Wellington, V.I., kindly write to Box 102, Colonist.

16 AGENTS WANTED

WANTED

AGENTS IN EVERY TOWN IN CANADA to sell personal Christmas cards, one-dollar-dozen up. Surprising values, low prices, quick easy sales, big earnings, also low prices on boxed assortment. Send for sample book now. Premier Art Guild, Wellington and York, Toronto.

AGENTS MAKE MOST MONEY SELLing "Imperial Art" Christmas cards; our sales plans get orders. Write British Canadian Publishing Co., Ltd., 421 Patrick Building, Toronto.

MAGAZINE SUBSCRIPTION AGENTS and agencies, write for line paying high commissions and special offers, all free. Exclusive territory to organizers with crews. Write full details of experience for full information. Earle Steele, Kingston, Jamaica, B.W.I.

WE ARE OPEN TO APPOINT SOLE distributor in this territory for sale of "EASI-GLOSS," the wonderful new floor wax. Comes up to a beautiful lustre as applied, no subsequent polishing. Canada Wax Company, 95 King St. East, Toronto, Ontario

17 SITUATIONS WANTED—MALE

AUDITING, BOOKKEEPING, BY EXperienced accountant, 60c an hour. E 0232.

A. J. GREGG — HOUSE WINDOWS cleaned, outside, 5c each G 6023

BOY WANTS ANY KIND OF WORK. Japanese Mission, G 3536.

DRUGGIST HAS WHOLESALE AND retail experience, also three years' laboratory work in manufacture of proprietary and toilet preparations. Can give best references. Box 662, Colonist.

EXPERIENCED WOODSMAN WANTS contract cutting cordwood. Supply own tools. E 2546.

URGENTLY NEEDED—CARPENTERING, painting, kalsomining; charges reasonable. Phone E 4270.

WANTS WORK, WOOD CUTTING, OWN tools; anything else. Box 81, Colonist.

WOOD SAWING, 80C PER CORD. Campbell & Son, G 2456.

17A PAINTERS AND DECORATORS

BUNGALOWS PAINTED WITH PURE English white lead and oil, $60; 30 years' experience. E 2718.

KALSOMINING, PAINTING; PRICES reasonable. Phone G 6366.

PAPERHANGING, PAINTING, KALSOmining work wanted. Phone G 8827.

PAINTING AND PAPERHANGING LOW prices. Work guaranteed. E 4312.

17C CARPENTERS AND CONTRACTORS

ALTERATIONS, HOUSE RAISING, foundations, roofs repaired. Estimates given. G 7662, G 2258 O'Regan.

ARE YOU INTENDING TO BUILD, REmodel, repair? Costs are lower than ever. Phone for estimate on anything in building trade, painting or decorating C. E. Ball & Co. E 4511.

CEMENT WALLS, FLOORS, SEWERS, hauling. Briar & Fryer, E 4835, E 8239

17E GARDENERS

PERENNIAL BORDERS PLANTED, lawns remade, seeded. Charges reasonable. E 6825.

CHIMNEY SWEEPS

AMOS 'N' ANDY, CHIMNEY SWEEPS—All brush work, no mess. G 2017 or E 7835.

RELIABLE CHIMNEY SWEEPS; ALL brush work; no mess. Phone G 0126.

PLUMBING

FOXGORD, THE PLUMBER, IS NOW located at 1609 Gladstone Phone.

WEATHERSTRIPS

PEACE METAL WEATHERSTRIPS, INstalled by B. T. Leigh, E 6686.

18 SITUATIONS WANTED—FEMALE

ACTIVE, RELIABLE WOMAN WANTS work by hour or day; fully competent in all household work. Phone E 7710.

COUPLE DESIRES POSITION, MAN EXperienced in gardening and drive any car, and wife is good cook. Box 669, Colonist.

PRACTICAL NURSE OR HOUSEKEEPER wants position; good references. Phone E 3079.

RESPECTABLE GIRL, 17 YEARS, AS mother's help, sleep out; or mind children evenings. E 1845.

STENOGRAPHER WITH FOUR YEARS' secretarial experience. Good references. Ring E 8126.

WIDOW, UNDER 40, SEEKS POSITION as housekeeper in bachelor's or widower's home. Good cook, excellent references. Refined home more essential than salary. Box 676, Colonist.

WORKING HOUSEKEEPER, THORoughly domesticated, English, widow, good cook. Phone G 4372.

YOUNG GIRL WANTS LIGHT HOUSEwork. G 7766.

2 GIRLS, EXPERIENCED COOK-GENeral, housework. References. Urgent. Phone G 2646.

19 HELP WANTED

EARN UPWARDS OF $25 WEEKLY growing mushrooms for us all Fall and Winter, in cellars or outbuildings. Begin now. Illustrated booklet free. Established twenty-five years. Canadian Mushroom Co., Dept. BP, Toronto 10.

21 PERSONAL

A TURKISH BATH TAKEN WEEKLY keeps one well. Price, one dollar. Metropolitan Building, opp. P.O. E 7835.

AGGRAVATION AVOIDED. WE SATISFY creditors, arranging extensions. Let us merge your partial payments. Public Relations Counsel Bureau, 517 Sayward Bldg. G 3124.

ALL ABOUT YOURSELF. MME MOBIUS, expert reader, solves your problems. Free typed sketch of yourself with special 25c reading. Balmoral Hotel, Suite 13.

A PSYCHIC MESSAGE MEETING, TUESdays, Thursdays, 7:30 810 Cook.

ADVICE, CHARACTER ANALYST, PSYchic. Mme. Olivia, 407 Rita Hotel. E 9719.

AN OPPORTUNITY IS OFFERED YOU to submit your photograph to the casting director for work in local movies. Apply 401 Bank of Toronto Building.

A PERSON'S WOES COME AS A RESULT of failure to think, speak and act in harmony with the divine laws of life. Constructive thinking, plus the use of our coarse whole wheat bread (free from molasses, sugar or white flour), will make your pathway much more rosy. Many do, and so will you, profit through buying our quality goods. Golden Loaf Bakery, 711 Fort Street.

CHOKERS, FURS, REMODELED; MODerate charge. Phone G arden 2859

ECZEMA, PILES, ITCH, PSORIASIS, impetigo, ulcerated legs, catarrh, asthma. Try George Lee's Old Chinese Remedy 1501 Government Street.

GENTLEMEN, WHY LET YOURSELF get bald? The Harper Method Shop specializes in scientific treatment for men's hair. 514 Sayward Building, E 4928.

IF WE COULD MAKE YOUR GLASSES, you will never wish to go elsewhere. We have the necessary skill, the most modern equipment, the most up-to-date optical plant and the most moderate prices. Joseph Rose, Opt.D., Registered Graduate Optometrist, 1013 Government Street. Phone E 6014.

MURRELL'S TAILOR SHOP, ALTERAtions, remodeling, your own goods made up. 1602 Douglas Street, phone G 7468.

NOTICE TO HUNTERS—TRESPASSERS will be prosecuted. George McLean.

SPIRELLA GARMENTS. PHONE FOR corsetiere, 1173 Fort, E 8311. M. E. Cameron, Mgr.

THE EFFICIENCY AND ENJOYMENT of your later years depend upon the care you give your eyes now. So see Joseph Rose, Opt.D., Registered Graduate Optometrist, 1013 Government Street. Phone E 6014.

TURKISH BATHS
Swedish Massage
MASSEUR HARRY LOWENBORG
Bank of Toronto Building, Suite 403-404
Formerly of Harrison Hot Springs and the Crystal Garden
Phone G 1744 for Appointment

WILL ANYONE KNOWING THE whereabouts of Miss Leila Jackson, formerly of Hollyburn, B.C., and last heard of in East Wellington, V.I., kindly write to Box 102, Colonist.

WEDDING STATIONERY MUST BE correctly and neatly done. We specialize in this class of work, employ experts, and use the best of materials. Let us show you our samples.

THE COLONIST
1211 Broad Street Phone G 5241

21A HAIRDRESSERS AND BEAUTY SPECIALISTS

ALL WAVES — MARCEL, FINGER AND water—reduced to 50c each. Elite Hairdressing Parlors, 713 Fort. E 3034.

A PERMANENT WAVE OF DISTINCtion, complete, $5; no extra charges, and the ends are curly. Bert Waude, Hairdressing, 709 Fort Street. E 4023.

HAIRDRESSING IN YOUR HOME. EXperienced operator E mpire 7502

"THE WAVE THAT STAYS." MARCELling, finger waving a specialty. Donna Rogers, Fairfield Beauty Shoppe. E 6935.

$3 OIL PERMANENT BY ONE OF B.C.'S leading operators. No extras. La France Hairdressers. Will take eve. appts. G 7443.

22 WILL TRADE

WILL GIVE PIANO OR GUITAR LESsons for typewriting instruction. Box 360, Colonist.

23 EDUCATIONAL

AT VICTORIA COACHING COLLEGE, 1105 Broad St. G. A. Lundie, M.A., and C. Brousson, B.Sc. Phone E 0720.

CLASSES FOR YOUNG PEOPLE, INcluding piano, classical and popular; languages, dancing. 1035 Belmont Avenue. E 8315.

CIVIL SERVICE EXAMINATION FOR junior clerks up till 26th. Low fees for full course. Evening classes. New Collegiate School, E 2618.

GERMAN CLASSES, 20 LESSONS, $5. Phone evenings, G 2881.

MACMILLAN SHORTHAND SCHOOL. 1011 Government. Business subjects. Civil Service. G 4941. E. A. MacMillan

NEW ERA BUSINESS SCHOOL, 502 Central Bldg. Commercial subjects. Day and evening classes. Phone G 5025.

PRIVATE COACHING, MATHEMATICS A specialty. A. D. Muskett. Phone E 8191.

SPROTT-SHAW SCHOOL
1012 DOUGLAS ST.
Affiliated with the Business Educators' Association of Canada
Day classes now open.
Students enrolled every day.
Courses: Stenography; Commercial; Preparatory; Radiotelegraphy
Call, phone or write for Prospectus.
Telephone E 7184 James H. Beatty, Managing Director

SPANISH LESSONS GIVEN BY ONE who has resided in Spanish-speaking country eight years. Phone G 5984.

THE ROYAL BUSINESS COLLEGE, 1006 Government Street. G 6018. Miss E. W. Sayer, Prin.

VICTORIA SCHOOL OF EXPRESSION
MRS. WILFRID ORD, P.T.C.L., M.R.S.T
1005 Cook Street, phone G 5525

VICTORIA SCHOOL OF ART, 503 Union Bldg. Ina D. D. Uhthoff. G 6161.

24 MUSIC

ITALIAN SCHOOL, STAGE DANCING, mandolin, guitar, banjo. 817 Fort. E 3583, E 8352.

MRS. RUBY MOORE, VIOLIN AND piano. Studio, 3243 Quadra. G 5686.

PERCY SCOTT—MANDOLIN, MANDOLA, mando-'cello, guitar, banjo. Teachers' diploma. 1850 Oak Bay Avenue. E 2834

SEMPLE STUDIOS, VIOLIN AND PIANO; City Studio, E 3811; Oak Bay Studio, G 7785.

24A PIANO

ELEANORA BARFOOT, L.R.A.M., PIANO, harp, theory of music. 614 Oliver Street, G 2362

MISS FOX, PIANO TEACHER. SPECIAL attention to beginners. 1140 Burdett. Phone.

NELL B. OGIER, L.R.A.M., A.R.C.M., teacher of pianoforte. E 4324 between 8.30-11:30 a.m. 1171 Newport Ave.

24B VIOLIN

IRENE BICK, STUDIO OF VIOLIN, 631 Michigan St. Phone G 0048.

OSCAR McCOMB, STUDIO OF VIOLIN, 1138 Queens Avenue. E mpire 6248.

25 DANCING

BALLET, ACROBATIC, TAP, HIGHLAND, at Violet Powkes' Studio, 1113 Gov't.

NOVIKOFF & PLATOWA DANCE school for tiny tots, children, business girls. 720½ Fort Street, phone E 8247.

28 DRESSMAKING

LADIES' AND CHILDREN'S COATS AND dresses. Phone G 7565

To Out-of-Town Subscribers

Out-of-town subscribers who wish to answer advertisements in which only the telephone number of the advertiser is given may mail their replies to The Colonist, and The Colonist will communicate such replies to the advertiser.

29 LOST AND FOUND

BLACK DOG, FOLLOWED FROM WILlows Badminton Club. Phone G 3677.

LOST—LADY'S BLACK BAG, CONTAINing sum of money, glasses, key, etc. Please phone Mrs. Palmer, E 1529. Reward.

LOST—LEATHER POUCH CONTAINING $82 in bills. Is badly needed by loser. Please write Box 663, Colonist. Reward.

LOST — GOLD STAR BROOCH, SET with pearls, in downtown district, Wednesday afternoon. Reward. E 6138.

LOST—GOLD FLEUR DE LIS BROOCH. Reward. Phone E 1950.

LOST — BLACK COCKER SPANIEL, white patch on chest, answers to name of "Spider." Phone E 8155.

37 MISCELLANEOUS

ALL YOUR TRASH WILL BRING YOU cash, such as rags, bottles, also tools, stoves, furniture or anything else. We call anywhere and pay best prices. Phone G arden 4752

A WOOD SAW SHARPENED AND gummed—prices as low as $1. Dalziel. G 1452.

SAWS, ALL KINDS, FILED, SET, gummed, etc. Phone W Emery. 1567 Gladstone Avenue.

38 TO RENT—MISCELLANEOUS

FOR RENT — REMINGTON TYPEwriter, $2 month. Phone G 5443.

TYPEWRITERS FOR RENT—RENTAL rates to students, $3 per month; $7.50 for three months. Remington Typewriters, Ltd. 312 Pemberton Bldg. Tel. G 6013.

40 FOR SALE—MISCELLANEOUS

40A BUILDING MATERIALS

EXCEPTIONALLY LOW PRICES ON ALL STANDARD LUMBER ITEMS. Lumber, Lath, Shingles and Millwork. ESTIMATES FREE.

CANADIAN PUGET SOUND LBR. CO.
Foot Discovery St. Phone G 7131, G 7133

LUMBER FOR EVERY PURPOSE — Large stocks; lowest prices. Woodgrained Gyproc, etc. The Moore-Whittington Lumber Co., Ltd., G 3211 or E 2911.

SAANICH LUMBER YARD
Phone G 2081
Culduthel St., One Block W. Douglas St
Cheap Short Lengths for Garages, Etc.
Open Saturday Afternoons

THIS IS THE TIME TO LINE-UP YOUR basement or attic. We can supply a grade of lumber suitable at a low price. Do this now and save on your fuel bill this Winter.

We carry a complete stock of lumber, lath and shingles at our yard.

SIDNEY LUMBER CO., LTD.
Phone G 2515 3116 Government St.

40B CLOTHING, FURS, SHOES, ETC.

LADY'S SEAL AND MUSKRAT COAT, in perfect condition; size 40; $65 or offer. Box 676, Colonist.

40D FURNITURE

SELLING OUT, EVERYTHING TO GO, regardless of cost. Everything to furnish a home. The Antiquary, 921 Fort Street, E 0842.

You May Have Goods to Sell
or
We May Have Goods You Want
Let's Communicate
Willows, Plowman, 705 Johnson Street
"BETTER CLASS" Used Furniture

40E MUSICAL INSTRUMENTS

A SNAP — NEW GUITAR CASE, $4 95 Phone E 9395

GERHARD HEINTZMAN PIANO, FIRST-class condition, fully guaranteed; price $195. Terms: $10 cash, $7 monthly. Hudson's Bay Company.

MASON & RISCH PIANO (HENRY Herbert), cheap for cash. E 6763.

PIANOS
REAL BARGAINS — BELOW COST

We must reduce our stock so have priced all pianos lower then ever before.

Practice Pianos	$45.00 and $65.00
English Cottage Piano	$98.00
Whaley Royce (nice tone)	$115.00
Leyland Piano (Mahogany)	$135.00
Mozart (Mahogany)	$165.00
Gerhard Heintzman	$189.00
Everson (Mahogany)	$185.00
Nordheimer (Walnut)	$195.00
Bechstein Grand (was $2,000)	$695.00

Pay Only $10.00 Cash
KENT'S
641 Yates Street Phone E 6013

40F RADIO

"B" ELIMINATORS, $2.50; SPEAKERS, $2.00; chargers, $3.00; battery sets, $3.00 and up. Young's Radio, near Dominion Theatre, E 0741.

ELECTRIC CONSOLE MODEL RADIO, 1932, only $57.50. Box 824, Colonist.

ELECTRIC RADIOS FOR HIRE BY THE week or month 581 Johnson St G 4722

FOR SALE ON EASY TERMS, TWO used radios, one Rogers and one Philco. B.C. Electric, Douglas Street.

KOLSTER ELECTRIC RADIO AND speaker, $35. Philco seven-tube, $42.50. Philco console, $58.50. Philco short wave converter, $53. H. D. Mainwaring & Co., 615 Fort St. Phone G 7851.

ROGERS RADIO, WALNUT CONSOLE, Lowboy, 8 tubes; magnificent tone and appearance; $69. Terms: $5.90 cash, $5.50 monthly. Hudson's Bay Company.

SPECIAL SALE OF EIGHT-TUBE RAdios, superhets, consoles, at $69.50; 25 only at that price. Beautiful new console model radios, $109.50; fully guarenteed. A licence goes with each radio. $40 to $75 allowed on your old battery set or gramophone. Used electric radios at $20.00, $25.50, $27.50 and $32.50. Jacob Aaronson, 581 Johnson Street, G 4722. Opposite Red Cross Workshop. Your tubes tested free on the most modern tube testing machine.

40H NURSERY STOCK, PLANTS, ETC.

GOOD CASH CROP—6-FT. HOLLIES AT bargain prices. Phone G 2765.

SAVORY'S SPECIAL
CLARA BUTT TULIPS
20c doz.; 2 doz., 35c; $1.20 100
Stall 28, Pandora Market, Phone E 1127

TULIPS (DARWIN AND MAYFLOWERing), all Vancouver Island grown—Top size, $3.00 per 100; 12 of each $5.00, or 12 varieties for $4.50. Delivery free. Bargain prices at farm. Whitney-Griffiths Bros., Metchosin, R.R. 1, Victoria.

40K BICYCLES AND MOTORCYCLES

BICYCLES FROM $12.50 TO $22.50. NEW C.C.M. and English, $35. Expert bicycle repairing; work guaranteed. Victory Cycle Works, 581 Johnson St. G 4722.

1923 INDIAN SCOUT MOTORCYCLE, good running condition, $35 cash. Apply 1622 Burton Avenue.

40L STOVES AND RANGES

ELECTRIC STOVE, WESTINGHOUSE (cost $149), for $45. 2136 McLaren Avenue, Oak Bay.

FURNACES, ALL CAST, FAWCETT'S pipeless, installed complete, special $78.00. B.C. Hardware, 718 Fort.

"HOME COMFORT" RANGE, THORoughly reconditioned and good for years of service, six-hole size, no waterfront; $29.50. Hatt's Hardware, 1418 Douglas Street.

NEW GURNEY HOT-WATER HEATER, white enamel and nickel; cheap for cash. Box 637, Colonist.

SMALL 6-HOLE RANGE WITH WATER front, warming closet, $24.50. Carter's Stove Store, 823 Fort St. E 3811.

SPECIAL SALE ON ALL GAS STOVES. 861 Fort St.

SUNBEAM CIRCULATING HEATER, LIKE new, $30; large size, $45. 861 Port St.

40 FOR SALE—MISCELLANEOUS (Continued)

40X MISCELLANEOUS

AN ATTRACTIVE LABEL IS A SILENT salesman, and will repay you many times on the money invested. Let us show you samples of our work

We can design one suitable for your goods which will create a bigger demand for more business.

THE COLONIST
1211 Broad Street Phone G 5341

ALL LOCAL CAUGHT FISH AT LOWEST prices. We deliver. Phone E 6041 Bourke's Fish Market, 632 Yates.

A MULTIGRAPH MACHINE, IN FIRST-class condition (produces letters and circulars exactly like typewriting, by ribbon process). Price, for cash, $100.00. Apply Suite 1, 604 Fort Street, or Postoffice Box 874, Victoria, B.C.

ANTIQUES, FURS, OLD CHINA, RUGS, Sheffield plate, etc. Phone E 1838.

A LIGHT 12-GAUGE DOUBLE-BARREL hammerless English shotgun. Phone E 5543.

BLACK SOIL, ROCK, GRAVEL, CINders for sale, delivered. E 8481.

BLACK SOIL, CLAY, ROTTED & FRESH manure, rock, cinders, delivered. G 5564.

BOILER, IDEAL, 3-SECTION, NEARLY new; suitable for greenhouse or apartment house; cheap. Phone E 1310.

COMPASSES, 50C; SPLIT BAMBOO fishing rods, $1.75; mandolin, $8.75; violin and bow, $8.75; leather valises, $5.75; field glasses, $8.75; prismatic glasses, 8-power, $17.50; Sonora console radio, $40; Northern Electric console radio, $52.50; gramophone records, 10c; car spotlights, $1.50; 201A tubes, 50c; bicycle tires, new Dunlop, $1.25; boys' and girls' bicycles, $12.50; five-tube battery set, $6.95; late style spectacles to fit any sight, $2.75 Jacob Aaronson's New and Second-Hand Store, 581 Johnson Street. G 4722. Opposite Red Cross Workshop.

FINEST BLACK SOIL; ROCK FOR ROCK garden and terraces; manure. E 2977

FRESH JAMAICA COFFEE, 35C LB.; India tea, 34c lb. Cairo Coffee Shop, Douglas, opposite Hudson's Bay Company

FOR RENT — DOLLAR DAY NEW VAcuum cleaner, complete. Box 633, Colonist.

ICE REFRIGERATOR, FINEST MAKE, full cork insulation, white enamel finish, 75-lb. side icer. Slightly used but a bargain at half original price, $33.75. Hatt's Hardware, 1418 Douglas.

LARGE, WELL-MADE DOG KENNEL, 2-inch frame, V-jointed, roof covered felt, $5. Box 3882, Colonist.

LADDERS, ALL SORTS WHEELBARrows, ironing boards, boats, garden seats, swings. Jones, 827 Fort Street.

MATTRESSES, WINDOW SHADES, AWNings; mattresses renovated and fumigated. Ticking, awning material, etc., for sale. Factory prices. 826 Fisgard Street. E 5288.

PURE HONEY, 4-LB. TINS, 75 CENTS. Highway Apiary, Courtenay, V.I.

RANGE CASTINGS FOR MOST ANY make. B.C. Hardware, 718 Fort Street.

SLEEPING BAGS, $8.75 TO $55.00, FOR comfort. Try one. F. Jeune & Bro., Ltd., 570 Johnson Street, G 4632.

SINGER (HAND) SEWING MACHINE, good as new. Box 623, Colonist.

SNAP—SINGER DE LUXE SEWING MAchine, at $25.00. First come gets it. Singer Sewing Machine Co., 756 Yates St.

SINGER ELECTRIC SEWING MACHINE with light, sacrifice for $38. E 5195.

MODEL AIRPLANE COMPETITION

THERE IS STILL TIME FOR BOYS TO enter and win some of the $10 prizes or the airplane ride. Competition closes October 31. Bring your entries in before that date.

ROBINSON'S
1220 Broad Street, Opposite Colonist

TWO COFFIELD ELECTRIC WASHERS, slightly used as demonstrators. Reasonably priced and on easy terms. B.C. Electric, Douglas Street.

$20 BUYS SINGER DROPHEAD MAchine, light running. G 5621.

Estd. 1908 Oldest Adv Agency in B.C.
"Advertising is to business as steam is to machinery"
IN ADDITION TO
MAIL AND NEWSPAPER ADVERTISING
We can execute quickly:

1. Mimeographed pamphlets and booklets (plain or illustrated).
2. Circular price lists for stores and others.
3. Addressing and mailing.
4. Financial statements.
5. Circular postcards.
6. Mimeographing and multigraphing.
7. Notices of meetings.
8. Programmes (plain or fancy).
9. Ruled forms for office and factory use.
10. Lodge, Club and Society circulars.
11. Personal letters in quantities (each letter with name on top and signed).
12. Mailing lists (local or out of town)

It will pay you to get our prices. Stationery and printing supplied if desired.

NEWTON
ADVERTISING
AGENCY
Mail and Newspaper Advertising
Multigraph and Mimeograph Circular Letters and Postcards Addressing Mailing
Mail Advertising Planned, Printed and Mailed
Suite 1, 604 Fort St Phone E mpire 2713

41 WANTED—MISCELLANEOUS

ABOUT YOUR JUNK, METAL, BOTtles, furniture, etc Phone G 6731.

A REPUTATION FOR PAYING HIGHest prices for rags, bottles, tools, stoves, furniture, or anything you wish to dispose of. We call anywhere, any time G 4752

BOOKS AND MAGAZINES, ANY QUANtity. Book-Nook, 736½, Fort Street.

CASH FOR GOLD AND SILVER, BROCKington, 51 Arcade Building, 1123 Broad.

HIGHEST CASH PRICES PAID FOR diamonds, old gold and silver at Aaronson's, 581 Johnson St G 4722

MRS. JOWITT, 821 FORT, BUYS AND sells ladies' and gents' clothing. E 3443.

PHONE G ARDEN 4752—WE PAY BEST prices for bottles, rags, tools, stoves, furniture or anything else you wish to dispose of. We call anywhere, any time Try us.

WANTED — CIRCULATING HEATER, cheap for cash. Phone G 3466.

WANTED — LONG LEATHER MOTORcoat. Box 594, Colonist.

WANTED—A BILLIARD TABLE, 7 FEET long. State condition and price to Box 595, Colonist.

WANTED—OLD BICYCLES AND PARTS, for cash. Victory Cycle Works, 581 Johnson Street, G 4722.

WILL PAY CASH FOR ATWATER KENT six-tube battery set; no batteries. Box 629, Colonist.

42 HOTELS

FIRST CLASS CITY HOTEL
OFFERS EXCEPTIONAL WINTER RATES
AMERICAN OR EUROPEAN PLANS.
COLONIST BOX 9632

47 ROOM AND BOARD

AT 710 LINDEN, NEAR ROCKLAND, exceptionally nice home, good cooking, bright warm rooms. Phone E 4637.

"ABERDEEN," 641 McCLURE. G 8111 Reasonable Fall and Winter rates.

AT 710 LINDEN, NEAR ROCKLAND, exceptionally nice home, good cooking, bright warm rooms. Phone E 4937.

AT FIRWOOD LODGE, 905 COOK Street, select rooms and board. E 5828.

AN EXCELLENT HOME FOR ONE OR two young gentlemen in Fairfield E 2753.

ATTRACTIVE PRIVATE RESIDENCE, Oak Bay, near sea, golf links; one or two rooms, communicating bath. E 0094.

BED-SITTING-ROOM AND BOARD, $6.50 week. G 7270.

BRANKSOME DENE LODGE, COWICHAN Bay, paying guests' Winter rates from $1.50 per day. Excellent table. Modern. Central for hunting and fly-fishing. Cabins. Duncan, 96L1.

CHERRY BANK—UNDER NEW MANAGEment Hot-water heat. Best cuisine. Rates from $35 up for two meals, $40 for three meals. 616 Quadra. Phone G 0166.

COMFORTABLE FRONT BEDROOM; also single room; close in. 428 Vancouver Street. Phone G 7368.

47 ROOM AND BOARD (Continued)

GOOD HOME FOR BUSINESS MAN, facing park. 613 Heywood Ave. E 5568

GOOD HOME FOR LADY BOARDERS Piano and radio. E 2273.

PAYING GUESTS

IN PRIVATE HOME ON BEACH DRIVE, overlooking sea and golf course. Magnificent views, artistic furnishings and excellent food. E mpire 8258.

PAYING GUESTS, TWO GENTLEMEN; refined home. 418 Belleville Street.

PAYING GUESTS; TWO GENTLEMEN sharing large room, separate beds; refined home; reduced terms; garage. E 0298

ROOM, WITH BREAKFAST AND DINner, first class; central. Phone E 3453.

ROOM AND BOARD FOR STUDENT OR business girl. 1752 First St. G 3875.

ROOM AND BOARD FOR YOUNG MAN, or two friends, near car and bus, private home. Phone E 6927.

SMALL, CHARMING HOTEL, OSBORNE Court, 817 McClure St Miss Ewing Tel G arden 5144

THE GROVE—DAY, WEEK OR MONTH. 966 Bank Street. E 5653. Oak Bay car.

THE OAKS, ROCKLAND AVE., SELECT residence with board. Phone E 0443

THE MAPLES, 1306 YATES STREET—Select room and board; garage G arden 7748

48 ROOM AND BOARD WANTED

YOUNG MAN WANTS ROOM AND board in private home within walking distance. Write, stating rates, to Box 681, Colonist.

49 ROOMS TO RENT

49A FURNISHED

BREFNY HOUSE, PANDORA, NEAR Douglas, attractive hotel for women. Do not decide on your Winter quarters until you have seen our comfortable bedrooms, bed-sitting-rooms, community kitchens and lounge. Low rentals. Mrs. O'Rourke. E 8125.

BED-SITTING-ROOMS WITH KITCHENettes, $10, $12 month; furnace. E 3465.

CLOSE JAMES BAY HOTEL—569 Toronto, cosy room, kitchenette, furnace, garage. E 4785.

FURNISHED OR UNFURNISHED FRONT bedroom; reasonable. Would suit elderly gentleman. Box 671, Colonist.

VICTORIA'S FAMILY HOTEL
Rates $1 and Up
HOTEL CECIL
Blanshard at Johnson

WARM, COMFORTABLY FURNISHED rooms at Hotel Douglas. Special weekly or monthly rates for permanent guests. Inspection invited.

51 HOUSEKEEPING ROOMS TO RENT

51A FURNISHED

ATTRACTIVE HOUSEKEEPING ROOMS, all conveniences. 441 Vancouver. E 3567.

AT 813 COOK—NEWLY DECORATED rooms and suite; moderate rates.

APPLY 916 VANCOUVER ST.—SINGLE rooms and suites, $10 up.

AMBASSADOR APARTMENTS — FULL five-room suite for rent. Two bedrooms, dining-room, Frigidaire, garage. Rent $65.

AT LELAND APTS., SINGLE ROOMS, warm, clean. Everything found. G 7915.

AT 1178 FORT—HOUSEKEEPING ROOMS and suites; garage.

BED - SITTING - ROOM, KITCHENETTE, gas range, sink, h. and c. water. E 6473.

COSY FOUR AND TWO-ROOM SUITES, housekeeping rooms, bedrooms. RITZ HOTEL, 710 FORT. G 7158

CLEAN, COMFORTABLE HOUSEKEEPing rooms with kitchenette. 1124 Fort.

DOWNSTAIRS COMFORTABLE ROOM, with fireplace; also housekeeping room; close in. 849 Burdett.

FURNISHED AND UNFURNISHED housekeeping rooms, with open fireplace and private bath. Ideal situation, block from car E mpire 3313

HOUSEKEEPING ROOMS FROM $10 and $18 up. 1148 Rockland. E 9112.

HOUSEKEEPING ROOMS WITH KITCHenette; also 2-room suite. 802 Cook St.

NICELY FURNISHED, HEATED HOUSEkeeping rooms, hot and cold water, gas plate. 1350 Yates.

ONE OR TWO FURNISHED MODERN sunny rooms, with kitchenette; steam heated. 1131 Burdett.

VICTORIA HOUSE, 1114 ROCKLAND Small apartment, kitchenette, hot and cold water; quiet, comfortable G 2528

THREE ROOMS, GARAGE, USE OF kitchen and dining-room. E 1838.

1256 YATES, NEWLY DECORATED furnished rooms, with kitchenette: all conveniences

1010 LINDEN, CORNER ROCKLAND—Bright, warm rooms, all found. Moderate.

51B UNFURNISHED

UNFURNISHED AND FURNISHED rooms, conveniences. Phone E 1372.

UNFURNISHED OR FURNISHED housekeeping rooms. 237 Cook St. E 7989.

53 FLATS AND APARTMENTS TO RENT

ATTRACTIVE TWO-ROOMED FURnished suite; permanent tenant low rent. G 3153.

A FURNISHED FLAT, VERY LOW RENT; Gladstone Avenue; bath, electric light Phone G 3185.

A FULLY FURNISHED SUITE, $30; heated. 340 Linden Avenue.

APARTMENTS — THE NORMANDIE —Prettily furnished (double) corner suite, warm, sunny and first floor up. Other attractive furnished suites, fully modern. Reasonable rentals. Phone E 8254.

ALVIN APARTMENTS — SMALL, MODern, steam heated. 1009 Johnson.

AT 845 DUNEDIN ST.—COSY APARTment. G 7782.

APARTMENT, SELF-CONTAINED; close in; warm; home comforts. Apply 1751 Quadra.

A FURNISHED TWO-ROOM APARTment, from $20 to $25 a month; close to High School. Apply 1609 Gladstone. Phone E 3646.

AILSA MANSIONS—STRICTLY MODern, but at attractive rentals to suit all pockets; garage. E 0961.

AT MOUNT EDWARDS, 1002 VANCOUver Street—Newly decorated suites. Phones E 4652. G 4077.

APARTMENT, UNFURNISHED, VACANT soon; near park and school; garage. Central Park Apartments, corner of Queens Avenue and Vancouver Street. E mpire 6951

AN ATTRACTIVE SUITE WILL BE available October 1 at Norgrove (furnished or unfurnished); delightful situation; every modern convenience; excellent service. Corner Cook and Park Boulevard. Apply manageress. Phone E 6692.

ARGYLE COURT, 424 LINDEN AVE.—Unfurnished suite. Phone caretaker, E 9983, or owner, G 1851.

A REALLY WARM APARTMENT IS what you want for Winter and you can get one, furnished or not, at the Mount Douglas, a brick building. Phone E 4822.

BON ACCORD, 845 PRINCESS—FULLY furnished; central; homelike G 0160

BRAND NEW, SUNNY, WELL FINISHED modern suites, at the new Duchess Apartment, Fort and Duchess. Nothing better, personal attention given. Rent very reasonable. Caretaker, E 6940; owner, G 7756.

BELWIL APTS.—FURNISHED SUITES; reasonable; gas. Phone G 0220.

CLOSE IN, WELL HEATED, SELF CONtained apartment. Phone E 1918.

CRESTA-LINDA — WARM SUITE, SEParate entrance. G 2543, G 6637.

COSY APARTMENT, HEATED. 241 Belleville. E 5365.

FURNISHED, HEATED SUITE, LOWEST rent available, in Fairfield. G 8808.

FAIRFIELD — FOUR LARGE SUNNY rooms, with two balconies; beautiful view of water. Moderate rent. G 6657.

FAIRFIELD HOUSE—FIRST-CLASS NEW 2-room sunny apartment and garage; central, fine view; $35. Phone G 7341

GABLES, LINDEN AND FORT APARTments unexcelled. Phone E 0400.

HUMBOLDT APTS.—FURNISHED SUITE (ground floor); $3.50 up; close in. G 0129

53 FLATS AND APARTMENTS TO RENT (Continued)

HAMPTON COURT — UNFURNISHED apartment; sitting-room, dining-room and one bedroom. G 5611.

MARINE CHALET, OAK BAY — VICtoria's finest furnished kitchenette apartments, steam heat, electric refrigeration. Near beach, car line, golf links Special rates to permanent tenants E 5531

MT. BAKER COURT, NEWPORT AVE Delightful three-room suite, unfurnished; close to Oak Bay beach and Windsor Park. Low rent. Apply Munday's Shoe Store, 1308 Douglas Street.

MODERN 3-ROOM FURNISHED SUITES, $16 per month, including light, water and garage. Maynard's Bungalow Court, 765 Hillside Avenue.

NICE BRIGHT FOUR-ROOM FLAT, near Mount View High School, partly furnished. Phone G 8794.

RHYL-VILLE, NEAR CATHEDRAL — Modern 2 and 3-room furnished suites, $12 and $25. E 8848. 1007-11 Collinson St.

ROCKLAND COURT, NEXT GOVERNment House; quiet and countrified, yet modern; central heating and open fires. One suite available; also stables. E 6885 or G 8840.

SAVOY MANSIONS — FURNISHED OR unfurnished suites, one or two bedrooms, electric kitchen, bath. G 6622.

"Next Door to Everything in Town"
BEVERLEY HOTEL APARTMENTS
724 Yates Street, Off Douglas

SIX STORIES of comfort and economy We specialize in light housekeeping suites, but also have nice bedrooms and unfurnished rooms. You are cordially invited to come and see for yourself Unlimited steam heat, hot water, gas, light, phone, elevator service.

Jas. A. Griffith, Prop. Phone E 5914

SCOTT APTS. — REASONABLE RATES Transient, resident. Inspect. E 6311.

SEACROFT — BEAUTIFUL SEA VIEW; furnished and unfurnished suites; all electrical; garage. Phone G 5111.

SELF-CONTAINED FURNISHED APARTment, three rooms and bath, heated. 449 Quebec, E 0678.

TO RENT—YOUR CHOICE, TWO NICE cosy suites for Winter. Fully modern. Frigidaire. Close in, quiet, yet close to school, church and shopping area. Very moderate rents. Don't overlook these. Douglas, Markey & Co., 1214 Broad Street.

TREBARTHA, 1043 VIEW ST.—FULLY modern suites, fireproof building, close in. Very reasonable rents. G 4458.

TWO OR THREE-ROOM FURNISHED flat, 30 South Turner St. E 8475.

WELL-HEATED, SUNNY SUITE, FURnished or unfurnished. 340 Linden

3 ROOMS, KITCHENETTE AND BATH. 1186 Yates Street.

2 ROOMS, GARAGE, USE OF KITCHEN, dining-room. Gonzales. References required. E 1838

3 ROOMS; GARAGE; USE OF KITCHEN and dining-room. E 1838.

$35.00—THREE-ROOM UNFURNISHED suite, on ground floor; kitchenette, with gas range, and three-piece bathroom. Close-in location.

$45.00—FOUR-ROOM fully modern unfurnished suite in well heated, fireproof building. Immediate possession.

$45.00—MODERN four-room fully furnished suite, including garage.

$22.50—THREE-ROOM unfurnished suite in Oak Bay.

All Above Suites Include Hot-Water Heating and Excellent Service

THE ROYAL TRUST COMPANY
1202 Government St. E 4126 or E 9013

54 FLATS AND APARTMENTS WANTED

WANTED — THREE-ROOMED FURnished suite, steam heated, close in. Give full particulars. Box 859, Colonist.

55 HOUSES TO RENT

55A FURNISHED

AT CADBORO BAY — CLEAN FURnished cottages, from $15 mo. E 9795.

A FURNISHED FOUR ROOMS, BATH, water and phone, $25.00; close in. Apply 1609 Gladstone Avenue.

A FURNISHED MODERN FOUR-ROOM bungalow; garage; furnace. Apply 1609 Gladstone Avenue. Phone E 2646.

DEEP COVE—SIX-ROOM, SIMPLY FURnished house; three waterfront lots; $35. Apply next door to Mrs. Parry, Rose Cottage, Madrona Drive.

FOR IMMEDIATE POSSESSION—FIVE-roomed furnished cottage on Florence Lake, consisting of bedroom, kitchen, living-room, dining nook and large sun porch. One acre ground, with fruit trees and garden. Beautiful surroundings and ideal location for all year round. Very reasonable rent. Write Wm. H. Spencer, Langford P.O.

FOUL BAY WATERFRONT — FOUR-room bungalow; gas; garage. E 2458.

FOUR-ROOM COTTAGE, NEWLY DECOrated, furnished; near sea; car stops at door; free water and garage; corner May and Dallas Road. G 2495.

GORGE, 6 ROOMS, PIANO, FURNACE, $31; Oak Bay, 5 rooms, steam heat and garage, $35. Others. Phone G 8041, Rosevear & Gordon, Ltd., 110 Union Building.

HOUSES, FURNISHED OR UNFURnished, for rent or sale on easy terms Fred. M. Russell, 113 Pemberton Bldg.

LINDEN AVENUE — EASY WALKING distance from town, a fully furnished flat, containing hall, large living-room, two bedrooms, sleeping porch, dining-room, kitchen and bathroom; $42.50 per month.

KER & STEPHENSON, LTD.
1205 Government Street Phone G 4127

3-ROOMED COTTAGE, JAMES BAY; $15, including water. Phone E 4887.

5-ROOM FURNISHED HOUSE, WITH garage, close in. Apply 2531 Blanshard.

55B UNFURNISHED

PEMBERTON & SON

2598 Cook St., 5-room bungalow; 2 bedrooms; vacant	$17.50
219 Wildwood Ave., 5-room bungalow; garage; vacant	$20.00
453 Eersman St., 7 rooms; 4 bedrooms, furnace; vacant	$21.00
1411 Harrison St., 3 rooms; 2 bedrooms; vacant	$22.50
2731 Fernwood Road, 7 rooms; furnace; vacant	$32.50
16 Beach Drive, 6-room modern stucco bungalow; garage	$40.00

If you are looking for a house to rent, furnished or unfurnished, call and see our listings.

PEMBERTON & SON
625 Fort St. Phone G 8124

TWO HOUSES, 7 ROOMS, 4 BEDROOMS, den, large living-room, extra toilet; near car and school; $18.00 each.

7-ROOM HOUSE, FOUL BAY, REDUCED to $25.00.

LARGE HOUSE, CLOSE IN, 2 BATHrooms, 6 bedrooms, billiard room and table; double garage.

NEW BUNGALOW, GORDON HEAD.

J. N. HOLLAND, 208 PEMBERTON BLK.

OAK BAY AVENUE—6-ROOM BUNgalow	$25.00
Oliver Street, close to the beach—6 rooms, including store	25.00
Minto Street—8 rooms, modern	20.00
Moss Street—5-room bungalow	30.00
Linden—8 rooms, 2 bathrooms, hardwood floors, h.w. heating, new	50.00

KER & STEPHENSON, LTD.
1205 Government St. Phone G 4127

A CHOICE DUPLEX BUNGALOW TO rent, four rooms, all latest conveniences, on Superior Street. Low rent. Apply Munday's Shoe Store, 1208 Douglas Street.

A RENTAL BARGAIN — FIVE-ROOM stucco bungalow, mile circle, fireplace, furnace, breakfast nook, built-in features; $28 month. Immediate possession. Listing 299. The Griffith Co., 812 View Street.

CHARMING NEWLY DECORATED DUplex bungalow, five rooms, and garage; near park and within easy reach of town. Phone G 1037.

DUPLEX HOUSE, 3 ROOMS, FULLY modern, range, basement, blinds; close in; adults. Apply at 1702 Vancouver Street and Balmoral Road

FIVE-ROOMED MODERN HOUSE, 623 Constance Avenue.

FOR SALE OR RENT—1050 SOUTHGATE Street—Ten-room house (6 bedrooms), sunroom, pantry, sleeping porch, bathroom, 2 toilets, large basement, furnace; full-size lot, good garden. Would make an excellent duplex or apartment house. Apply to D. Fraser, Colonist Office.

55 HOUSES TO RENT (Continued)

FURNISHED SIX ROOMS, NEAR SEA and park. Four rooms, Foul Bay. E 3561.

FOUR-ROOMED, MODERN, CLEAN COTtage, central. Apply 1152 Yates Street.

GORGE, 8 ROOMS, $20; OAK BAY, stucco, 4 rooms, garage, $25; close High School, 6-room bungalow, furnace, $23.50; high elevation, 5 rooms, furnace, garage, $25. Others. Phone G 8041, Rosevear & Gordon, Ltd., 110 Union Building.

RENTAL SERVICE

HOUSES, APARTMENTS, furnished and unfurnished. Rents to suit everyone. A good selection. See us before you decide. Heisterman, Forman & Co., 608 View St.

PATIO COURT
Oak Bay

MODERN RESIDENCE IN THIS VERY desirable district for rent.

Containing large living-room, good floors, dining-room, one bedroom and bathroom and kitchen with electric stove.

Upstairs, two bedrooms and bathroom.

Hot-water heating and open fireplace.

In excellent condition. Front lawns maintained by landlord. Garage. Reasonable rent.

Full Particulars From
KER & STEPHENSON, LTD.
1205 Government St. Phone G 4127

MODERN SIX-ROOM HOUSE, GARAGE and tennis court; 1775 Fairfield Road; $25 monthly. Phone owner, E 0748.

MODERN HOUSE, NEWLY DECORATED. 461 Quebec Street. Third house from Parliament Buildings.

ON BUS LINE, CLOSE TO STREET cars, upper half of a two-family house, unfurnished: everything separate, hot-water heated, gas range, gas fireplace; use of lawns, flower, fruit and vegetable gardens. Moderate to suitable tenant. G 1778.

SEVEN-ROOM SEMI-BUNGALOW, OAK Bay, near the Avenue and car; three fireplaces, furnace, garage; lovely location; immediate possession. Rent $35. Apply owner, 304 Union Bldg.

VICTORIA WEST — MODERN FOURroomed bungalow, basement, garage; $15. Phone E 6715.

302 ROBERT ST., 5-ROOM BUNGALOW, garage, $18.00. 734 Pembroke St. (near Douglas), 8 rooms, $15.00. 2815 Rose St. (near North Ward School), 7 rooms, $30.00. 120 Ontario St., 6-room dwelling, $20.00. Phone E 1513.

$12—COSY 4-ROOM COTTAGE AND orchard, near Burnside. E 8303.

ALL $20.00 PER MONTH

6 ROOMS, OAK BAY; 7 ROOMS, HILLside; 5 rooms, Fernwood; 7 rooms, Belmont Avenue; 4 rooms, Oak Bay.

A. A. MEHAREY & CO.
604 Fort Street Phone E 1137

5-ROOM BUNGALOW, HOT WATER heated; clean throughout; $22 monthly. Phone E 6689.

1339 NEWPORT AVENUE, OAK BAY—Very desirable bungalow-cottage, six rooms, bath, furnace, garage; one block from beach. Immediate possession. Inquire at Marine Chalet. Phone E 5531.

2512 BLANSHARD ST., $14 MONTH, water included; in beautiful shape. E 3963.

57 WANTED TO RENT—HOUSES

LARGE HOUSE, FURNISHED OR UNfurnished; good situation; garden kept up. Adults. Must be low rent. Box 849, Colonist.

57A FURNISHED

WANTED—SMALL HOUSE, ABOUT TWO rooms, partly furnished, small rental. Box 653, Colonist.

57B UNFURNISHED

WANTED — MODERN UNFURNISHED house, six rooms, good district; prefer gas; require garage. Box 868, Colonist.

WE HAVE A WAITING LIST OF TENants for unfurnished houses in all parts of the city. List with us for immediate results. P. R. Brown & Sons, Ltd., 1112 Broad Street. Phone G arden 7171.

61 SUMMER RESORTS

AT CORDOVA BAY — FURNISHED 3-room cottage for rent. For full particulars phone Miss Richards at E 3311 after 1 p.m.

FOR HEALTH AND PLEASURE—NONE better than Shawnigan Station (North), 30 miles from Victoria. Building sites, small farms; cottages, rent by week or month. E. M. Walbank, Real Estate and Insurance, Shawnigan Lake P.O., B.C.

61A COTTAGES AND CAMPSITES

SUMMER COTTAGES AT DEEP COVE; also spacious tenting grounds. Good fishing, boats for hire. Mrs. C. Moses, Sidney, B.C. Phone 30X Sidney.

62 NURSING AND CONVALESCENT HOME

SUNHILL SANATORIUM — CURATIVE convalescent. Diet a specialty. Swedish massage. E 5021.

SAANICH HEALTH CENTRE, NURSING and Convalescent Home, Royal Oak, B.C. An ideal place for convalescents and elderly patients. Reasonable terms. Write, or phone G 4979.

63 POULTRY AND LIVESTOCK

63A POULTRY AND SUPPLIES

BARRED ROCK PULLETS, MAY hatched, $1 each. Phone Keating 29W.

PULLETS — SWAN LAKE CHICK Hatchery, Swan St. E mpire 0091.

RHODE RED BREEDING COCKERELS from Saskatchewan Winter layers, $1.50 up; also Toulouse geese. Order early. Mrs. Amos Robinson, near Prospect Lake store. Colquitz 29W.

63B HORSES

FARM TEAM WANTED; ALSO SINGLE horse. Box 604, Colonist.

63D SHEEP

FOR SALE—FIFTY YOUNG OXFORD breeding ewes and two purebred rams, one Oxford, one Suffolk. Sanichton Meat Market.

63F DOGS

FOR SALE — THOROUGHBRED BLACK cocker spaniel, male, two years old, would make a good stud dog; took second prize as puppy in only time shown at Armories, against British Columbia and American dogs; strong and healthy; $15.00. No papers. Box 387, Colonist.

GOOD HOME OFFERED WIRE-HAIRED fox terrier male puppy. Phone G 1074.

63X MISCELLANEOUS

WANTED—RETAIL MILK ROUTE, WITH or without stock. Box 658, Colonist.

65 AUTOMOBILES

RADIATORS AND FENDERS

AUTO RADIATOR, BODY AND FENDER Specialists. Workmanship that cannot be excelled.

SURGESS BROS.
1200 Quadra Street E mpire 8221

65A FOR SALE

ALL CAMERON BARGAINS—CHRYSLER 70 roadster, $375; 1628 Star touring, like new; $90; 1929 Model A Ford four-door sedan, $300; 1828 Chevrolet touring, $65; 1926-27 Ford sedan, $85; Buick touring, $40; light closed trailer, $40; Ford light delivery, $40; Ford touring, perfect shape, $30. Cash for your car. Parts for all cars.

CLIP CAMERON AUTOS, LTD.
Phone G 8724 1046 Fort

A REAL BUY, HUPMOBILE CENtury "8" De Luxe Sedan, freewheeling transmission	$895
1926-30 WHIPPET Four-Door Sedan, licence	$335
1927 FORD Coupe, lots of extras	$100
1923 BUICK "4" Touring, good shape	$75
1926 Star Four-Door Sedan	$175
1926 PAIGE Touring	$150
1926 REO Three-Ton, under body, hydraulic hoist, dual pneumatics	$850
1927 FEDERAL "6," two-ton, dual pneumatics	$750
1926 FEDERAL KNIGHT, ton and a half	$250
1929 CHEVROLET, just overhauled	$375

Parts for All Makes of Cars and Trucks at Low Prices

CLARKE GARAGE
Phone E 8041 931 View Street

AT HALF PRICE—STAR COUPE, BALloon tires, and Nash roadster, new tires. Cash, $100 each. Apply owner, C. C. Smith, Little Arctic.

A Mart for Busy Readers—Property for Sale or Trade

66 AUTOMOBILES (Continued)

A REAL GOOD MODEL "A" FORD Tudor sedan, extra good tires, are brand new, upholstery is clean and not worn, licensed and ready to use, only $250. 1928 Dodge De Luxe four-door sedan: two new tires; upholstery is in extra good condition and the mechanical condition leaves nothing to be desired. A real good car to stend up. Only $195
We need late-model cars to wreck. Get our offer before disposing of yours.
W. FRANK CAMERON AUTO PARTS
949-957 View Street Phone E 6622

BUICK SEDAN—MASTER "SIX" FIVE-passenger, in first-class condition. Beautiful Duco finish. Real comfort on the road. $525

FORD COUPE—A handy little car in excellent condition. A lot better than you would expect for so little money. $125
Assortment of Others
H. A. DAVIE, LTD.
McLaughlin-Buick Cars
G.M.C. Trucks
940 Yates Street 851 Johnson Street
Phone G arden 8154

DODGE SEDAN, D.A. MODEL, 1929. This car is equal to new, small mileage $725
CHRYSLER TOURING, in very nice condition $175
FORD ONE-TON TRUCK $75
JEWETT TOURING $100
CECIL EVE MOTORS, LTD.
900 Port St. Pontiac Sales and Service

FORDOR, MODEL "T," VERY GOOD condition. 1139 Mason Street.

LATE 1929 CONVERTIBLE CHEVROLET Coupe, first-class condition. Phone E 5070.

LATE MODEL BUICK COACH, IN GOOD order, four new tires. $265. Louis Nelson Garage, Blanshard and Johnson.

LATE MODEL DE LUXE HUPMOBILE "8" sedan, new condition. Sacrifice, owner going away. G 7703.

PACKARD SEDAN, LIKE NEW; GUARANTEED order, economical running; privately owned. Sacrifice, $495. Phone E 0036.

USED CARS BOUGHT AND EXchanged Masters Motor Co., Ltd.

"JUNKIE," AUTO WRECKER
WANTS 50 late model cars for wrecking Best cash price paid.
We have spare parts for the following late model cars in stock: 1924-30 Buicks, Cadillac, Chevrolet, Chrysler, Dodge, Essex, Model "A" Ford, Hudson, Hupmobile, Jewett, Paige, Pontiac, Reo, Studebaker, Willys-Knight; also a large assortment of truck parts. Engines from $25 up. S. H. tires, all sizes. Batteries, generators, starters.
PACIFIC AUTO WRECKING CO., LTD.
937 View Street Phone E 7521

WILL PAY CASH FOR 50 USED CARS. Victoria Auto Wreckers, 731 Cormorant. E 8444.

NATIONAL MOTOR CO., LTD.
GOOD TRANSPORTATION AT LOW PRICES
BUICK TOURING $65
1926 FORD TOURING, Ruckstell axle $115
1924 FORD TUDOR SEDAN $65
1927 FORD COUPE $125
1927 CHEVROLET SPORT COUPE $285
1930 FORD TUDOR SEDAN $395
1930 CHEVROLET SPORT ROADSTER $385
1930 CHEVROLET COUPE $445
1932 WHIPPET SEDAN $295
1928 PONTIAC SEDAN $385
1932 DURANT FOUR SEDAN $395
1930 DURANT SIX SEDAN $595
TRUCKS AND DELIVERIES
NATIONAL MOTOR CO., LTD.
919 Yates Street
Ford Dealers
G ardan 8177 Open Evenings

Priced Low But Reconditioned Well
1926 CHEVROLET COACH, motor overhauled and new rear-end gears put in $150
A. W. CARTER, LTD.
831 Yates Street
Open Evenings Tel. E 5632

BEGG'S BEST BUYS
Buy Where You Get More for Less!
DODGE D.A. SEDAN, six wire wheels $725
CHEVROLET COUPE, 1930 ..... $525
FORD COUPE, 1926 ..... $125
NASH STANDARD SEDAN, only $450
DODGE (8) SEDAN, 1930. A snap $850
Others to Choose From
BEGG MOTOR CO., LTD.
Yates at Quadra
Used Car Lot—839 Yates
Dealers Dodge Cars and Trucks
Plymouth Cars
Repairs, Radiators, Batteries, Fenders, Bodies, Upholstery and Duco Refinishing
Open Evenings Phone G 1146

JAMESON MOTORS
FOR UP-TO-DATE BARGAINS
1930 FORD TOWN SEDAN, in first-class condition. Market value $500. Reduced to $375
1927 PAIGE COACH, in first-class order. Worth at least $500. Reduced to $245
JAMESON MOTORS, LTD.
749 Broughton St. Phone G 1161

THOMAS PLIMLEY, LTD.
Serving the Public for Thirty-Nine Years
DODGE TOURING, splendid condition. $185
PAIGE COACH, hydraulic brakes. $235
NASH SEDAN, 1927, a real bargain. $250
WILLYS-KNIGHT SEDAN, late model, fine order. $295
FORD ROADSTER, 1929. ..... $295
MANY OTHERS
"Ask Any Plimley Used Car Owner"
THOMAS PLIMLEY, LTD.
Established 1892
1010 Yates Street G arden 7191

WHEN YOU BUY A USED CAR HERE YOU MAKE A PROFITABLE INVESTMENT
$595—PLYMOUTH SEDAN, 1931.
$575—CHEVROLET SPORT ROADSTER, 1931.
$525—DE SOTO COUPE, 1929.
$495—FORD COUPE, 1931.
$425—FORD FORDOR SEDAN, 1930.
$395—DURANT SEDAN, 1928.
$315—CHEVROLET COACH, 1928.
THE MOTOR HOUSE (Victoria), LTD.
Chevrolet Dealers
Phone E 1107 871 Yates Street

1929 FORD COUPE, WITH RUMBLE seat $275
1928 FORD Coach. This car has been rebored and is in A1 condition $225
1928 HUPMOBILE Eight Touring $275
1928 BUICK Standard Six Roadster $250
We also have several good cars priced under $150
Car Sales Dept.
JONES BROS. SERVICE STATION, LTD.
Cor. Yates and Quadra Phone E 4021

1929-30 GRAHAM-PAIGE DE LUXE sedan, six wire wheels and trunk rack; run under 12,000 miles and in very fine condition. Owner returning England. Price $650. Phone E 3854.

65 AUTOMOBILES (Continued)

—SPECIAL SNAPS—
1929 FORD Roadster, in lovely shape, with good tires $260
1927 OLDSMOBILE Sedan, original finish like new, good tires $275
1927 STAR Four Brougham, a very economical little car. $165
MASTERS MOTOR CO., LTD.
800 Yates Street Phone E 3541

1930 ESSEX COUPE WITH RUMBLE seat, in first-class condition, small mileage. Owner must sell. Phone G 2227.

1927 ESSEX COACH, IN GOOD CONdition, cheap. Phone E 4068.

1921 STUDEBAKER SPECIAL SIX, IN good running order, $50. 1924 Buick "4" touring, a snap at $25. Apply Oak Bay Garage. Phone E 6032.

1930 DE SOTO, 8-CYLINDER, IN excellent condition. $600. E 8269.

68 WANTED

DO YOU WISH TO SELL YOUR CAR for cash? We will display your car in our showroom, advertise, handle the selling, financing and trade-in for a moderate commission. Car Sales Dept., Jones Bros. Service Station, Ltd., corner Yates and Quadra. Phone E 4021.

LATE MODEL SMALL CLOSED CARS bought for cash. Thomas Plimley Ltd. G 7181

WANTED — 1930 FORD COUPE, WITH rumble seat. Jones Bros. Service Station, Ltd. Phone E 4021.

WANTED FOR CASH—SMALL MODEL coupes and sedans. 1930-31. Bess Motor Co., Ltd., Yates and Quadra.

WANTED—A ROADSTER OR COUPE. Will give seven months' rent on two-room furnished suite as payment. Box 658, Colonist.

WANTED — FIVE-PASSENGER CAR IN exchange for coupe. Engine in perfect condition, body appearance good; has rumble seat and wire wheels. Phone E 1518. Box 681, Colonist.

69 BUSINESS OPPORTUNITIES

ATTRACTIVE LETTERHEADS ARE an important asset to your office. We can supply you with ideas that will make a lasting impression. Let us show you samples of our work.
THE COLONIST
1211 Broad Street Phone G 5241

70 BOATS AND ENGINES

BOAT LUMBER, CEDAR, SPRUCE AND oak stock, low prices. Spruce oars, $1.25 per pair, shaped. DALZIEL, G 1432.

71 BUSINESS DIRECTORY

BRICK AND CEMENT
CHIMNEYS, FIREPLACES (SPECIAL designs), cement sidewalks, basement floors. Horspool, 362 Davida. G arden 1849.

CARPENTERS
ANYTHING IN BUILDING OR REPAIRS. Roofing a specialty. T. Thirkell, E 4625.
WHEN YOU BUILD, REPAIR, REMODEL, reshingle—get McMillan's price. E 8538.

DYEING AND CLEANING
CITY DYE WORKS — GEO McCANN, proprietor. 244 Port St. Phone G 1621.

DRYGOODS—WHOLESALE
WHOLESALE DRYGOODS — TURNER, Beeton & Co., Ltd., wholesale drygoods importers and manufacturers Men's furnishings, tents. "Big Horn" Brand Shirts, Overalls. Mail orders attended to.

EMBOSSED STATIONERY
PRIVATE STATIONERY EMBOSSED IN any design or color. The Colonist Commercial Printing Dept. G arden 5341.

PUBLIC STENOGRAPHERS
ETHEL SEYMOUR, 207 CAMPBELL Building. Douglas Street. Phone G arden 3535. Authors' manuscripts, law and general. Strictly confidential.

FLOOR SURFACING
OLD FLOORS RENOVATED AND FINished. Special price average $8.80 per room. V.I. HARDWOOD FLOOR CO., 707 Johnson Street Phone G 7314
WESTERN FLOOR SURFACING CO. 434 Gorge Road Empire 8915
Laying, Sanding and Finishing
Old Floors a Specialty

LITHOGRAPHING
LITHOGRAPHING — LITHOGRAPHING, engraving and embossing. Nothing too large and nothing too small. Your stationery is your advance agent. Our work is unequaled west of Toronto. The Colonist Printing & Publishing Co., Ltd.

PAINTING
WHY SEND YOUR PRINTING ORDERS East, when you can get them done better, quicker and at the same price at The Colonist Printing Department?

RAZOR BLADES
SHAVING'S A TEMPTATION WITH Mgatt's Blades. Get them at Terry's.

WOOD
ALL DRYLAND WOOD, NEVER BEEN in water. Millwood, $4.00 cord; mixed millwood, $4.50. Dominion Fuel Co., G 2715.
BARK (EXTRA HEAVY), $7 CORD. Bousha, cordwood, dry slab, and all coals. The Heat Shop, 706 Fort. G 3242.
BEST CEDAR WOOD, $2.00; MIXED cedar, $1.50 load. Phone E 6732.
COOPERAGE BLOCKS, $5.50 CORD; stove, $4.25; kindling, $4; dryland, $4.50. G 1941.
CORDWOOD SAWN ANY LENGTH; DANgerous trees topped or limbed. E 6866.
COOPERAGE WOOD — BLOCKS, $2.25 Stovewood, $3.50, Kindling, $2. G 2241
SHAWNIGAN DOUGLAS FIR
Agents for Shawnigan Lake Lumber Co.
$4.50 CORD. Inside blocks, $6 cord. Kindling, $6. Bone-dry slab, $5.50 cord. Cordwood, $6.25. E 3914; night E 8042. 2200 Government Street.
DRYLAND SLABWOOD
BODGER WOOD COMPANY
Alpha Street
Phone G 2214 Night G 5062
2 CORDS BEST FIR CORDWOOD, $9; stove lengths, $9 cord. Lantzville coal. Premier Fuel Co., G 6052; night E 2769.

72 PROFESSIONAL DIRECTORY

OSTEOPATHIC PHYSICIANS
DR. VERNON R. TAYLOR, REGISTered and licensed, 406-7-8 Belmont Building. Phone E empire 7823.

76 EXCHANGE—REAL ESTATE

CHARLES F. EAGLES, 526 SAYWARD Block. Exchanging real estate is my specialty. First-class exclusive listings.

BENDER ISLAND, NEAR BEDWELL HARBOR—79 ACRES; dwelling of three rooms. Would make excellent sheep ranch; good hunting and fishing. Will exchange for Victoria property, value $1,000.
F. R. BROWN & SONS, LTD.
1112 Broad Street Phone G 7171

Double Service in Want Ads

You can telephone your answers as well as your classified advertisements to The Colonist. Readers are often interested in Want Advertisements that do not carry the names or addresses of advertisers, but a Colonist box number. For the accommodation of those readers who find it inconvenient to write an answer, and to serve the advertiser better, we will take replies to Box Numbers over the telephone.

The Colonist service is available from 8 a.m. to 10 p.m., excepting Sundays. Phone E empire 4114.

76 EXCHANGE—REAL ESTATE (Continued)

A NEAT 4-ROOM STUCCO BUNGALOW located in city; taxes $40; to exchange for larger house.

WASCANA STREET—A well-built 6-room house, lawn tennis court, etc.; exchange small house, in city.

ST. PATRICK STREET—A new 7-room stucco bungalow, hot-water heating; view of sea; to exchange for 4 or 5-room home.
Submit All Your Exchanges to
ED. SPENCE
Suite 62, Burnsy Block, 639 Yates. G 6634.

EXCHANGE EQUITY OF $750 IN FOUR-acre chicken ranch, value $1,750, for small house in city or Saanich. Greenwood, 1405 Douglas Street.

1—NEW STUCCO BUNGALOW, OAK BAY. Six rooms, hardwood floors, hot-water heating; for smaller property.
2—COMMODIOUS HOME, GARDEN AND tennis court, near Cadboro Bay; hot-water heated; for five-roomed bungalow.
OLIVER, STEWART CLARK & CO., LTD
840 Fort St. Phone E 5041

78 HOUSES FOR SALE

ATTRACTIVE FIVE-ROOMED COTTAGE. In good order, standing in about two acres, garden and garage. Close to church, school and P.O. Price only $1,000. C. Wallich, Real Estate and Insurance Agent, Cowichan Station, B.C.

ATTRACTIVE 5-ROOM BUNGALOW, exceptional value, splendid condition, ½-mile circle; taxes $32; clear title. Reduced for immediate sale, $1,100. 1608 Rebecca Street, Pandora.

A HOUSEBOAT, STRONGLY BUILT, cedar logs, six rooms. Also bathroom, hot and cold water. For the cheapest house possible and the total price less than you can build a one-roomed shack. On one of the Island's finest lakes.
PEMBERTON & SON
625 Fort Street Phone G 9134

A SOUND INVESTMENT, ASSURING AN INCOME, WITH LIVING ACCOMMODATION FREE
AN INVESTMENT OF $8,500 WILL GIVE you clear title to an apartment which is returning a gross revenue of $198 per month. After deductions, including taxes, fuel, light, water and a conservative allowance for vacancies, this will pay a comfortable income and at the same time provide living accommodation in one of the bright cheerful suites free. This is centrally situated and enjoys an excellent clientele.
MARA, JONES & CO., LTD.
1212 Broad Street Phone E 2623

INVEST FOR SAFETY AND PROFIT
AN EXECUTORS' SACRIFICE
CHOICE RENTAL PROPOSITION TO yield excellent profits even at greatly reduced rents. The property is of ultra-modern type, recently constructed, and is located in one of our most select residential sections. Executors, to effect quick sale, have cut price away down to less than half of cost. Only $9,000 cash will handle; balance can be arranged or on mortgage. This is a remarkably unique and profitable buy that will appeal to the most discriminating investor. Ask me for details.
ROBERT MORTON
130 Pemberton Bldg. Phone E 6932

FIVE-ROOM BUNGALOW, WITH TWO extra rooms in attic, three-piece bathroom, cement basement, furnace, garage. High lot, facing south, fruit trees. Saanich taxes. Easy terms. $1800

FIVE-ROOM BUNGALOW on high quarter-acre lot in Saanich. Elegant grounds. $300 cash and balance monthly. $1300

THREE-ROOM COTTAGE, Gorge district, on very easy terms. $750
HUGH MAY
403 Union Bldg. Phone E 1814

FOR SALE, TRADE OR RENT — NEW bungalow, seven rooms, hardwood floors, hot-water heating, tiled bathroom, separate shower upstairs. Fairfield district, near sea. Phone G 2271 or apply 1204 Dallas Road.

HOUSES FOR SALE. WILL BUILD TO suit. Terms. R. A. Green Lumber Co., G 7614.

YOU ONLY REQUIRE $150
To Secure Possession of This Well-Built and Attractive
SIX-ROOM RESIDENCE
MODERN in every respect and in first-class condition. Has built-in features, HARDWOOD FLOORS, cement basement, NEW FURNACE, laundry tubs, special electric wiring; electric ranges included; garage.
Nicely situated in a high location. We can thoroughly recommend this at only
$3150
On very easy terms, equivalent to a moderate rental.
SWINERTON & MUSGRAVE, LTD.
620 Broughton Street
(Note Our New Address)

OAK BAY STUCCO—EXCEPTIONALLY good bungalow, in excellent location. Open fire, oak floors, tiled sink, HOT-WATER HEAT. Reduced to sell at $4500

CLOSE-IN SAANICH — NEARLY NEW stucco, four rooms and nook; full basement, furnace. Two lots (fenced). Taxes $20. On terms at $2950
ROSEVEAR & GORDON, LTD.
Phone G 6041 110 Union Bldg.

JUST OFF NORTH QUADRA—NOW IS THE TIME TO BUY
THIS IS A GENUINE SNAP
SEVEN-ROOM HOUSE, MODERN CONveniences, 200-ft. frontage, high elevation, several fruit trees, low taxes, ONLY (reasonable terms) $1500
We Write Automobile and Fire Insurance.
H. G. DALBY & CO., LTD.
634 View Street, Opposite Spencer's

SAANICH MUNICIPALITY—CLOSE IN
THIS IS A REAL SNAP
Well Worth $2,000—Reduced to $1,300
THIS attractive four-roomed bungalow, with extra room in cemented basement. Open fireplace. Very high basement. Large and small fruits. Large lot. Yearly taxes only $12.30. Garage. Title clear. Why pay rent? Immediate possession.
H. G. DALBY & CO., LTD.
634 View Street (Opposite Spencer's)

COWICHAN BAY WATERFRONT
WELL-BUILT small house of artistic design, with view from each room, stucco construction. Garage, boathouse, chicken house and ice cabin of three rooms. Five acres good land with nice sandy beach, 900 ft. waterfront. Land cleared except for shade trees. Excellent water supply. Price $4000
CROSS & CO.
Belmont House Opposite P.O.

7-ROOMED HOUSE FOR SALE, 1814 Pandora Avenue. Five-roomed bungalow, Saanich; near new high school. Apply Owner, 640 Johnson St. Phone E 0854.

78 HOUSES FOR SALE (Continued)

Established 1862
BUY IN ESQUIMALT
UP IN THE HIGH PART, with mountain views. Nice oaks, some rock for rock gardens. Perhaps you may not be aware of the beauty of this portion of Esquimalt. You should see it. For sheer beauty, seclusion and protection from winds, it is hard to beat. MOREOVER, AN ACRE HERE CAN BE BOUGHT FOR ONE-FIFTH THE PRICE ASKED IN WELL-ADVERTISED SPOTS.
To wind up an estate we are offering beautiful ACRE LOTS at from
$1000 TO $1500
GORGE WATERFRONT
EIGHT ACREAGE BLOCKS ALREADY SOLD. If you want choice waterfront at a low price it may be advisable not to delay in purchasing. ONLY THREE TWELVE-HUNDRED-DOLLAR BLOCKS LEFT. Easy terms at 6%. Ask for Mr. Bagshaw.
WATERFRONT, NORTH SAANICH—Four acres, nice waterfront, small beach, beautiful views, safe anchorage. Five-room cottage. A bargain at $1600
GENTLEMAN'S COUNTRY HOME
UP-ISLAND, on the Highway; overlooks the sea, with magnificent views. House has ten rooms, water laid on, modern plumbing, large basement. Garage for two cars, stable. About four acres, tennis court, fruit trees, flower gardens, etc. Will sell furniture if desired.
Price asked is $8500
18 ACRES, more or less, quite close in. All cleared, splendid land; large barn. Very suitable for a dairy farm. Price $4500
B.C. LAND & INVESTMENT AGENCY, LTD.
922 Government Street G 4115

$650 — THREE-ROOM BUNGALOW, newly decorated and in good condition. A neat little home, near street car. Low taxes. Terms.

$1000 — EASY TERMS. Eight-room modern house, new plumbing and decorations. Garage. A good family home, close in. Save transportation.
HOME OR INVESTMENT
FIVE-ROOM MODERN BUNGALOW IN ESQUIMALT. Needs decorating inside to make this a good home. Owner asks $1,200, but best offer will take it. Must be seen to realise its value. Act quickly on this.

$1900—GORGE. Four-room modern bungalow, nearly new, on good corner lot, nicely fenced-in garden. Full cement basement, furnace and garage. Near bus. Saanich taxes. Easy terms.
E. E. HEATH
625 Yates Street Phone E 4041

GENUINE BARGAINS
$2200—NEW STUCCO BUNGALOW of four large rooms and breakfast nook; blinds, fixtures; built-in bath with good plumbing fixtures; cement basement with garage. This is in a good district and cannot be built for the price asked. Terms.

$2000—HERE IS ANOTHER. Modern bungalow, near Oak Bay Ave., of five rooms, in good state of repair, with hot-water heating, open fireplace, basement and garage. Terms.

$1350—GORGE DISTRICT. Approximately one acre of good soil, with large and small fruits. Three-room cottage. Easy terms arranged.

$1000—CLOSE IN. Modern seven-roomed house, newly decorated; fireplaces; garage, etc. Easy terms.
F. R. BROWN & SONS, LTD.
1112 Broad Street Phone G 7171

$700 BUYS A NICE BUNGALOW OF three rooms, garage and outbuildings. Close in. All in good shape.

$1600, TERMS, will buy a modern duplex in James Bay. A good home for yourself and $20 per month from other suite. This is an outstanding bargain, and we would advise early inspection.

$2000 — NORTH QUADRA — Buys a lovely four-room bungalow; open fireplace, full cement basement. Fine view of sea and mountains. Saanich taxes. Easy terms.
E. E. HEATH
625 Yates Street Phone E 4041

FOR SALE OR EXCHANGE
$400 CASH
—balance approximately $37.50 per month (low taxes), or $400 cash and balance for closer-in bungalow, will buy modern and attractive cream-colored stucco bungalow of six rooms, including new electric light fixtures, blinds and inlaid linoleum in bathroom, situated on Victoria Avenue (south of McNeill). Blue Line bus passes the door. Full cement basement with garage space, wash tubs, coal bin. Two bedrooms downstairs; nice room upstairs, which is plastered, has clothes cupboard and two windows which keep room cool in Summer. Hardwood floors in hall, living and dining-rooms; other floors No. 1 edge-grain. Open fireplace in living-room; lovely front and rear porches; three-piece bathroom with built-in tub and shower. Wired for radio connections. Solidly-built back fence and neat-appearing fence at front. Only one window facing north.
PRICE
$4400
Reply to Suite 1, 604 Fort Street, or Postoffice Box 874, City

$1250—$500 CASH. BRENTWOOD—Five-room cottage, full-size lot, garage, boathouse, runway, two boats, Evinrude ensines.

$1350—$500 CASH. WATERFRONT, Portage Inlet. Four acres land, best of soil, all cleared. Three-room cottage. Fruit trees.

$800—$150 CASH. FOUR-ROOM COTtage in good condition, bathroom (but no bath), toilet, basement. Located on Scott Street, near Hillside.

$2350—$500 CASH. A SPLENDIDLY-built new bungalow of four spacious rooms and provision for two more upstairs; full basement. Quarter-acre lot, best garden soil. Located in Saanich. Just outside the city. Owner compelled to sell, has just put price considerably below actual cost.
INDEPENDENT INSURANCE AGENCIES, LIMITED
574 Yates Street Phone G 1851

$2300—NEW FOUR-ROOM STUCCO bungalow, Fairfield district. Large living-room with fireplace, cabinet kitchen, breakfast nook, two large bedrooms with closets, three-piece bath; garage in full cement basement. Full-sized lot. This we can recommend as the best buy in Fairfield that has been offered for some time.

$3150 — ON TERMS — EXTRA NICE five-room cottage, hot-water heated, basement all ceiled; full cement driveway to garage. Fruit trees and small fruit. This is a very comfortable little home, in very best condition. Good location.

$1200—FOUR-ROOM BUNGALOW ON about quarter acre choice garden soil. Has full cement basement, three-piece bath. Ground nicely fenced. In Saanich. Low taxes. A good buy.
W. J. GILLILAND & CO.
1303 Douglas Street Phone G 7241

2-ROOM SHACK, CHICKEN HOUSES, garage, etc. Phone G 9784.

2-ROOM HOUSE, FURNISHED. NEWLY painted inside. Bedroom, sitting-room and nice kitchen. Chickens, rabbits and goats. No reasonable offer for cash will be refused. 218 Cadillac Avenue.

79 WANTED TO BUY—HOUSES

HAVE $200 CASH AND $20 PER MONTH for small house. State location, taxes, etc. Box 685, Colonist.

WANTED—HOUSE (SIX ROOMS) AND about one acre in Saanich. Will pay $750 cash and $30 per month. Box 621, Colonist.

WANTED — FIVE OR SIX-ROOMED house with garden, near city, cheap for cash. Box 879, Colonist.

82 ACREAGE FOR SALE

SAANICH WATERFRONTAGE
A GOOD BUY—9 ACRES, frontage on Cordova Channel. Fine beach, safe for children. Open view, A1 soil. Price $5,700.
ROBERT GRUBB & CO.
312 Sayward Building, Victoria

GOOD RANCHING PROPOSITION
CLEAR TITLE to 160-acre farm, mostly cultivated, all good land, plenty of water. Grazing rights over eighty thousand acres, plenty of feed. Excellent six-room house, with suitable outbuildings. Property is located this side of Kamloops, four miles from C.N.R. station; ten hours by motor from Vancouver. Price for quick sale $2500
JOHN GREENWOOD
Bank of Toronto Bldg., 1405 Douglas St.

82 ACREAGE FOR SALE (Continued)

QUICK SALE SNAP—PRACTICALLY 2 acres, mostly cleared; good soil; splendid location; with shack. $500 cash; $600, terms. Apply owner, Box 647, Colonist.

SAANICH BARGAIN—SIX ACRES OF good land, five cultivated; six-roomed house, outbuildings. Close to sea. Patricia Bay. Price $2,100. Greenwood, 1405 Douglas Street.

$5000 CASH BUYS FULLY MODERN six-roomed waterfront country house. Sparling, Estate Agent, Sidney.

SMALL FARM — DEEP COVE
SLIGHTLY OVER FIVE ACRES of good land and mostly all cleared and fenced. There is also a six-room cottage with electric light, in good condition, besides a small dairy and chicken house, etc. It fronts on a nice road and will make a very comfortable home for a thrifty family. Owner has reduced the price to $2000
(Half Cash Will Handle This)
THE ROYAL TRUST COMPANY
Real Estate Department
E 4128 Res. G 4019

20½ ACRES OF BEST LAND AT CORdova Bay, very cheap. Phone E 7012.

SALTSPRING ISLAND
134 ACRES. We are informed 80 acres when cleared, can be broken. Good hunting. Some old buildings. Spring-fed well. Access by road.
PRICE, CLEAR TITLE, $250.
Less than two dollars per acre. The owner received it in a legacy and wants to realize.
ALFRED CARMICHAEL & CO., LTD.
1219 Broad Street
No information over the phone.

85 FARMS FOR SALE

CIRCUMSTANCES COMPEL SACRIFICE of a farm—a home. Miniature Old Country estate, 11 acres, over half cleared, clay soil; Langley vicinity. Spacious, sunny, like new, six-room house, beamed and panelled dining-room, fronting on lawn fringed by fine shade trees, supported by bearing orchard. Such a home rarely seen on farms at this price. Good water, cow barn, silo, stable, feed barn, some crop, pen of breeding turkeys off immature stock. Mortgage $2,400, over 20 years; equity $2,400; part trade considered. Deal direct with owner, 401 Credit Foncier Bldg., Vancouver. Phone Trinity 5842; eve. Point Grey 763R.

POULTRY FARM; ACCOMMODATION for over 1,000 birds, in good order, and other buildings. Five-roomed house with sleeping porch, bathroom, verandas, etc. Excellent water supply. Standing in 17 acres, with 8 in crop. Price only $3,300. Can be purchased on very easy terms.
C. WALLICH
Real Estate and Insurance Agent
Cowichan Station, V.I.

DUNCAN
Here Is the Ideal Country Home You Are Looking For, Ready for Immediate Occupation
Six Acres of land, with some fruit trees, chicken houses, garage, and woodshed, with enough wood for the Winter. A six-room house, nicely furnished, with complete plumbing, electric light and telephone. Special price for quick sale to clear up an estate $2200
ARTHUR E. HAYNES, LTD.
Fire and Auto Insurance, Collections
78a FORT STREET
Office E 3823 Night G 2966

For Exchange
Very attractive 5-room bungalow, waterfront, Saanich Arm, clear title, for
3-room bungalow on or near carline, Victoria.
5-room bungalow on Lee Avenue, Victoria; mortgage $500; value $2,000, for
Clear title 4-room bungalow, Victoria or Saanich.
Victoria Homes & Gardens Ltd.
COL. B. DE MOSSIN
Real Estate and Insurance
618 Broughton St. E 4104

$1500 VICTORIA WEST
Well-built six-roomed home, high location, in first-class condition. Good plumbing, hot-water heating. Garage
$5250 OAK BAY
New stucco residence of seven rooms (four bedrooms), well constructed, with generous sized rooms, all up-to-date features, including hardwood floors, hot-water heating, two bathrooms.
Heisterman, Forman & Co.
Phone E 4161 808 View Street

Oak Bay
Quiet Sheltered Position
A fine, well-built six-roomed house, in excellent condition. Handsome drawing-room with large open fireplace, beamed ceiling; nice dining-room with panelled walls and attractive built-in buffet; well-planned pantry and kitchen; three large, sunny bedrooms, built-in features; well-fitted bathroom. Cement basement with Chinaman's room. Large hot-air furnace. Garage. Fine lot with lawn and beautiful oak trees, fruit. Half block from car line $5250
Nine Miles From Victoria
20 acres, about half under cultivation. Stream runs through the property. Electric light, power and phone. 7-roomed house in excellent condition, barn, outbuildings. Outlays of three rooms. This is a very compact, private country estate.
Price $7500
BARGAINS OUTSIDE TOWN
Fine Level 50-Foot Lots
Mt. Tolmie - Terms - $150
LESS FOR CASH. Near Normal School.
Delightful Lake Frontage
Market Garden Soil
4 Acres, Potato Crop
Four-roomed plastered house, plumbing, open fireplace. Basement, concrete blocks. Garage, chicken house, 2 miles out. Assume $1,300 at $3000
$15 a month
Exceptionally Fine Home on Quadra Heights
Best workmanship on house and grounds. Rock gardens which are bounded by substantial granite walls. Fine spacious drawing-room, dining-room and kitchen. Dining nook and 3 bedrooms. Bathroom with best fittings. Hardwood floors, hot water heating, high basement, double lined. Garage plastered and heated. Cement driveway and walks. Taxes $38 and
A Great Bargain—$7,000
1¾ Acres, Black Soil
One acre bearing loganas. City water. Gordon Head District $750
Pemberton & Son
Established 1861
603 Fort Street Phone G 6154

Burgess Bedtime Stories

Safe But Uncomfortable

By THORNTON W. BURGESS

Safety is the thing that counts
And nothing else to much amounts.
—Johnny Chuck.

Young Chucky was up in a tree over by Farmer Brown's garden and in the next tree was Johnny Chuck, while below were Bowser the Hound and Flip the Terrier, the latter barking as if he were trying to bark his head off. How he had got up in that tree young Chucky didn't really know. Never before in his life had he climbed a tree. Never had he thought of doing such a thing. It never had entered his head that he could do such a thing. Yet when the time when he had to climb had come he had done it.

Now he was clinging fast, feeling anything but comfortable. But he was safe from those dogs and that was all that really counted just then. "I did it!" he kept saying over and over to himself. "I did it! I climbed. I don't know how I did it, but here I am up in a tree and those dogs can't get me. Having done it once I can do it again, and that is something worth knowing. I've often watched Happy Jack the Grey Squirrel and Chatterer the Red Squirrel in trees and envied them, but I won't envy them any more. I have found out that I can climb, but I don't want to go any higher than I am now."

He looked over at his father, Johnny Chuck. Johnny had chosen a tree that had a limb of good size, making a crotch in which he could sit in some comfort and he didn't seem to be minding it at all. The fact is, Johnny had climbed up there before more than once. He had climbed up there even when he didn't have to just for the fun of getting up where he could sit and look much farther than he could from the ground. You know the Woodchucks are a branch of the Squirrel family, so it is not altogether surprising that they can climb a little.

For a little while Chucky didn't mind his discomfort. Never having been higher from the ground than the top of the old stone wall, he was astonished that he could see so much farther and so much more than he ever had seen before and he enjoyed just looking around. It was all very wonderful. He could see all over Farmer Brown's garden and a long way across the Green Meadows. He could see the Green Forest and the Old Orchard.

But presently his legs began to ache from clinging so fast and he felt more and more uncomfortable. And it didn't help any to feel that just as he could see he probably could be seen. And he couldn't get out of sight if he wanted to. All he could do was to stay right there until those dogs went away. Sammy Jay had discovered Johnny and Chucky in the trees and was screaming as only he can, calling all the other feathered folk to come see what was going on. This made Chucky still more uncomfortable. And the barking of Flip and Bowser, for the latter was barking, too, added to that uncomfortable feeling. Never before had he felt so wholly helpless.

"But I'm safe, anyway," said he, trying to comfort himself. "Oh, dear, I wish everybody would go away and leave us alone. I want to get down. I want to be on the ground. Happy Jack and Chatterer may like trees, but give me the good old ground. I don't feel right unless I am on it or in it. Why couldn't I have been satisfied with clover instead of coming over to this garden? Then I wouldn't have gotten in this mess. My, I wonder if I can hang on here much longer. If I should fall I would drop right into the mouths of those dogs. Why don't they go away? They ought to have the sense enough to know that they can't get us. They seem to be enjoying it. Yes, sir, they do so. I wonder if they will keep us here all day. I wish I could change my position, but I don't dare try."

Johnny Chuck looked over at Chucky several times and grinned. "I know how he feels," thought he. "Felt the same way the first time I climbed a tree. He's scared of the dogs and he's scared of being off the ground, but he's safe, and that is all that matters now. I wish someone would come along and take these dogs away."

Johnny had chosen a tree that had a limb of good size, making a crotch

The next story: "Johnny Gets His Wish."

Can Be Obtained at All Good Drug Stores
Special Agents
VANCOUVER DRUG COMPANY'S EIGHTEEN STORES

WATERFRONT LOTS
And Choice Acreage in Esquimalt District
Call and See Our Maps and Listings
A. S. BARTON
118 Pemberton Bldg. E mpire 6611

Money to Loan on First Mortgage
WISE & CO., LTD.
109 Pemberton Bldg. Phone E 7841

Rental Specials
CAREY ROAD, just off Douglas—Lovely five-room stucco bungalow, electric stove, full basement and furnace. Garage. Nice high location. Beautiful garden. Furnished or unfurnished. Will lease, $45, furnished; $35, unfurnished. Close to schools.
SOMASS DRIVE, OAK BAY—Fully furnished, six-room, new stucco home; October 15 to December 15; $45 per month. A charming home.
BEACH DRIVE—Five-room new stucco, furnace; garage; hardwood floors. Available at once. $27.50.
A. A. MENAREY & CO.
624 Fort St. E 1187
Real Estate, Insurance, Stocks, Bonds

Beautiful Old Hand-Made English Furniture, Glass, Silverware, Works of Art, Etc. More than ever appreciated. Cannot be reproduced. Real increasing value. Terms arranged.
John Bartholomew & Son
1115-7-9 and 1052 Fort Street
Phone E 2421

cents a pound. Receipts were only twenty-eight boxes.

Potatoes were steady. New Brunswick Green Mountains per eighty-pound bag being 60 to 65 cents, and Montreal whites per eighty-pound bag 45 to 50 cents.

APPEALS AGAINST DRUG CONVICTION

Bertha Brooks, found guilty by a jury at the recent sittings of the Assize Court here of being in possession of drugs and sentenced to three years by Chief Justice Morrison and a fine of $200 or an additional six months, has filed notice of appeal through her solicitor, Frank Higgins, K.C., who defended her at her trial.

The notice of appeal was filed at the Supreme Court Registry yesterday afternoon and is scheduled for hearing at a sitting of the appeal court of British Columbia, opening at the Victoria courthouse on January 10.

Sweepstake Plebiscite Is Sought

Alderman R. T. Williams, a consistent advocate of hospital sweepstakes, will take steps to secure an endorsement of the proposal through a plebiscite.

He announced yesterday that he planned to ask the council to submit a plebiscite to the people to ascertain if they are in favor of Government-controlled sweepstakes in aid of such institutions.

Montreal Produce

MONTREAL, Oct. 13.—An advance in egg prices prov

DOMINION
LAST TIMES TODAY
The Monarch of Mirth
Harold Loyd
IN
"Movie Crazy"
Entertainment for the Whole Family—Bring the Children!
ADDED
A Musical Novelty With
RUDY VALLEE
Dominion Canadian News
PRICES
MATINEES, 13-5 P.M. - - 20c
5-7 P.M. - - 25c
EVENINGS - - - - - - 50c
CHILDREN, ALL DAY - - 10c

Ecuador was so named because the country is crossed by the equator.

NOW SHOWING
WILLIAM POWELL in
"The Road to Singapore"
A Romantic Drama of the Far East
Added Feature
WHEELER AND WOOLSEY in
"The Cuckoos"
Prices: Mats., 10¢; Evenings, 25¢
PLAYHOUSE

Columbia
TODAY and SATURDAY
First Victoria Showing
'Radio Patrol'
Breath-Taking Experiences With the Radio Car Police
With
ROBERT ARMSTRONG
LILA LEE ANDY DEVINE
JUNE CLYDE
Also
The Four Marx Bros.
in
"HORSE FEATHERS"
Free to Kids at Saturday Matinee
Palm Milk Slices
Friday Is Dinnerware Night

At the Theatres

SELF-MADE LADY AT EMPIRE TODAY

Fine Cast of English Artists Supports Heather Angel in Leading Role of New Film

What is described as the biggest acting part in British talkies this year is played by Heather Angel, the charming little twenty-two-year-old actress who plays the title role in "Self-Made Lady," the featured attraction at the Empire Theatre. George King, after seeing some thirty actresses, finally cast her for the part of "Sookey," the heroine of Douglas Newton's famous novel.

The story is that of a slum child who fights her way up until she becomes the most-talked-of modiste and interior decorator in London. In the film, Heather is off the screen for three scenes only. She has twenty changes of costume, and the film covers a period of about seven years, during which time the complete transition in Sookey's life, manners and surroundings takes place.

Supporting Miss Angel is a fine cast of English artistes, all of whom have been carefully chosen. Three men play for Sookey's hand in marriage—a boxer, a doctor and a young nobleman, and it is not until the final scense in the film that the secret of her choice is revealed.

DOMINION THEATRE "Movie Crazy," featuring Harold Lloyd, will be shown at the Dominion Theatre for the last times today. "Movie Crazy," written and directed by Harold Lloyd, deals with a small town boy trying to break into Hollywood. The amusing situation that Lloyd gets into marks one of the best comedies of the year.

PLAYHOUSE THEATRE Two carloads of bamboo were purchaser by Warner Brothers for use in the tropical sets of "The Road to Singapore," the new Warner Brothers picture starring William Powell and featuring Doris Kenyon and Marian Marsh in the supporting cast. Whole house and club interiors were built of the tropical material. "The Road to Singapore" is now showing at the Playhouse Theatre.

CAPITOL THEATRE Phillips Holmes, Dorothy Jordan, Charlie Ruggles and Johnny Mack Brown head the cast of "70,000 Witnesses," a murder mystery set on the football gridiron, now showing at the Capitol Theatre. The story has to do with the attempt of a gambling ring to "fix" a big football game by eliminating the star player of the favorite team. Also showing on the same bill is "Crooner," starring David Manners and Ann Dvorak.

COLUMBIA THEATRE A fleet of fifty completely equipped, high geared radio cars, patterned exactly after the roving cars used by metropolitan police systems, was employed in making the exciting action scenes of Universal's "Radio Patrol," racing drama of the law's guardians which yesterday opened an engagement at the Columbia Theatre, with Robert Armstrong, Lila Lee and Russell Hopton in the featured roles.

AMUSEMENTS

On the Screen

Capitol — "70,000 Witnesses," starring Phillips Holmes.
Columbia—Robert Armstrong, in "Radio Patrol."
Dominion — "Movie Crazy," featuring Harold Lloyd.
Empire — George Arliss, in "Disraeli."
Playhouse — "The Road to Singapore," starring William Powell.
Romano—John Barrymore, in "State's Attorney."

Crystal Garden — Swimming and Dancing.

CAPITOL
NOW SHOWING
"70,000 Witnesses"
Mystery Drama of the Football Field
With
PHILLIPS HOLMES
DOROTHY JORDAN
CHARLIE RUGGLES
JOHNNY MACK BROWN
and
"Crooner"
With
DAVID MANNERS
and ANN DVORAK
FOX NEWS
PRICES

Weekdays	Saturdays and Holidays
12-5 P.M. 20c	12-4 P.M. 20c
5-7 P.M. - 35c	4-6 P.M. - 35c
Loges - - 50c	Loges - - 50c
7-11 P.M. 50c	6-11 P.M. 50c
Loges - - 60c	Loges - - 60c

Children (All Day), 10c

NEW ERA OF BRITISH
Empire
SCREEN ENTERTAINMENT
Starts Today
FOR SIX DAYS
Today, 1 to 5, 7 to 11 P.M.
Sat. 1 to 11 P.M.
Continuous
A FAST-MOVING COMEDY ROMANCE LAID IN MODERN LONDON OF A GIRL BORN IN POVERTY WHO REACHES SOCIAL HEIGHTS. . . . AND FOR WHAT?

GEORGE KING Presents
Heather Angel
IN
'SELF MADE LADY'
From the book "SOOKEY" by Douglas Newton,
with
HARRY WILCOXON · AMY VENESS
and A. BROMLEY DAVENPORT.
The London Morning Post says:
"She challenges comparison with Janet Gaynor and she is an easy winner."
Added First Run Entertainment
EMPIRE NEWS | THE MAGIC CARPET | MERRIE MELODIE CARTOONS
CAMPFIRE SPIRIT WITH UNIVERSITY SONGS
ANIMALS OF THE AMAZON, Newman Travel Talk
Prices as Usual
Matinees, 20¢; Evenings, 30¢ and 40¢; Children, 10¢

Marlene Dietrich In "Blonde Venus"

Mexico's Olympic team got to the Games in Los Angeles this Summer partly by courtesy of Marlene Dietrich.

The star of "Blonde Venus," the feature coming to the Dominion Theatre tomorrow, has been in Mexico only one day in her life—that day to see the races at Tia Juana—but she helped send the Mexican athletes to the Olympiad anyhow.

To raise money to send the team to the games, the American-Mexican Olympic committee held a money-raising contest, with costumes worn by Miss Dietrich and thirteen other Paramount stars, among them Maurice Chevalier, the Four Marx Brothers, Tallulah Bankhead and Sylvia Sidney, as the prizes.

J. Loudoun Named Group President

At the annual meeting of the Victoria West Parent-Teacher Association, held recently, the following officers were elected for the ensuing year: President, J. Loudoun; vice-presidents, H. S. Hurn and Mrs. Stewart; secretary-treasurer, R. T. Kipling, and executive, Mrs. Caley, Mrs. Walker, Miss J. Roberts and F. Toms.

Under the auspices of the association, a concert will be given in the school auditorium tonight, at 8 o'clock. A collection will be taken in aid of the Women's Workroom.

The area of Ecuador is approximately 118,627 square miles.

DOMINION STARTS SAT.
SHOWING ALL WEEK
ANOTHER DOMINION SUPER-ATTRACTION!

MARLENE
DIETRICH
in **"BLONDE VENUS"**
She Sings for the First Time Since "Morocco"!
A Paramount Picture
Directed by JOSEF VON STERNBERG
with
HERBERT MARSHALL · CARY GRANT

City Temple Auditorium
TONIGHT AND TOMORROW NIGHT
October 14 and 15, 8 o'Clock
"THE LUCK OF THE NAVY"
Reginald Hincks, Producer — Frank Allwood, Stage Manager
Professional Cast — Special Scenery and Lighting
One of London's Greatest Stage Successes
ADMISSION, 25¢

BONERS

are actual humorous tid-bits found in examination papers, essays, etc., by teachers.

Rip Van Winkle said "Give me Liberty or give me Death."

• • •

One of the essentials for a sanitary home is not more than two people in one bed.

• • •

Beckett led a dissipated life. Four nights killed him.

• • •

A quadrilateral is a pentagon of eight sides.

• • •

Nelson lost an eye at Corsica, but what was that to him?

• • •

The spinal column begins at the base of the brain and ends at the other end.

59th Anniversary Values Today

FUR-TRIMMED COATS

Qualities of as High a Standard as Ever Before—Prices Greatly Lower —And More Lavishly Furred

Coats of tweed, broadcloth and diagonal weave, with large fur collars and novelty cuffs. Blue, green, navy or black. Sizes 14 to 46. Your choice for..... **$15.00**

Coats of rough-finished cloths, with novelty sleeves. Collars of squirrel, badger, opossum and wolf. Green, navy, brown and black. Each..... **$27.90**

Finer Textured Coats; brown, green, navy. They have large fur collars and fur trimmed or novelty cuffs. Distinctive coats and exceptional value today at, each **$35.00**

—Mantle Dept., 1st Floor

1,200 Pairs of HOSIERY

Medium Service-Weight and Chiffon Silk

Regular $1.00 Value. On Sale Today, a Pair..... **75c**

A discontinued line of a well-known make—first grade, which means every pair perfect. Full fashioned with the wear-resisting "cradle" foot and slendo heels. In a good selection of popular shades. Sizes 8½ to 10½. Special Anniversary Price, a pair..... **75¢**

—Hosiery, Main Floor

New Elastic Girdles

Anniversary Values at
$1.00 and $1.98

Boneless Step-In Girdles of strong pink elastic, with four hose supporters, 12 inches long. Each..... **$1.00**

Side-Hook Girdles of fancy cotton, lined across front and lightly boned. Each **$1.98**

—Corsets, 1st Floor

Children's Coats

Newest Styles—Superior Grade Materials For Fall and Winter—At Two Prices

$4.95 and $7.95

Polo Cloth Coats. Sizes for 4 to 6 years, with set-in sleeves. Fawn, blue and green. Each **$4.95**

Chinchilla Coats with half belt and storm collar. For 4 to 6 years..... **$4.95**

Chinchilla Coats with set-in or Raglan sleeves. Fully belted, and with fawn polo lining. Sizes for 8 to 14 years..... **$7.95**

Fur-Trimmed Coats of substantial cloth with military brass buttons; also Swagger Coats with cape and all-around belt. Sizes for 4, 6, 8 and 10 years..... **$7.95**

—Children's, 1st Floor

Umbrellas

A Great Variety—In Cambric, Gloria and Silk At Anniversary Prices

Umbrellas with strong paragon frames and attractive novelty handles, with tips and ferrule to match.

Children's—cambric covers in assorted shades. Each **$1.50**

Women's Black Cambric Umbrellas **$1.65** and **$2.00**

Women's Gloria Umbrellas, in black, brown and navy. Each ..... **$2.75** and **$3.75**

Women's Novelty Silk Umbrellas in brown, black, navy and green, with fancy stripe borders. Each **$5.50, $7.50**

Men's Umbrellas, each **$1.65, $3.50**

—Main Floor

Blue Super-Serge SUITS

Another Anniversary Especially for Men..... **$21.50**

Suits of heavy-weight serge, all-wool and fadeproof. Guaranteed in every detail of style and wear-resisting qualities. Styles for young men included in the selection.

Extra pair of pants for **$3.50**

—Men's Clothing, Main Floor

Save On the Purchase of Your OVERCOAT

At the Low 59th Anniversary Price, Each..... **$13.95**

At this price you are offered newest styles for young men or standard models; all made of excellent grade wool tweeds and overcoatings. Double or single-breasted styles; half or fully lined. Blues, greys, brown and fancy weaves.

—Men's Clothing, Main Floor

Men's Flannelette and Flannel Shirts

Heavy Flannelette Work or Sport Shirts. Plain shades, including "red" for hunters; also blue or grey. All sizes. Regular $2.50 for **$1.95**

Flannel Shirts, made coat style, with collar and pocket. Grey, khaki, brown, navy blue. All sizes. Regular $3.50 for **$2.75**

Men's All-Wool Flannel Shirts. Fancy check patterns, collar and two pockets; assorted colors. Regular $4.50 for **$3.95**

—Men's Furnishings, Main Floor

Boys' Overcoats

The Finer Grades at Much Lower Prices This Fall

Coats of heavy coatings. Double breasted, with belter back. Very neat. Shades of fawn, brown and navy. Well lined. Sizes 22 to 27 ..... **$6.95**

Youths' Overcoats of blue chinchilla. Double breasted, belter back and quarter satin lined. Sizes 32 to 36. Each **$12.59**

Boys' Slicker Coats. Yellow and blue; shoulder lined, strap collar. Sizes 22 to 34 ..... **$2.95**

Boys' Windbreakers of tan suede, with elastic waistband, double breasted, with airplane motif; 12 to 14½ neck. Each **$2.25**

—Boys' Store, Gov't Street

Needlework Suggestions

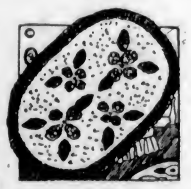

Hooked Rugs

An ideal gift—and a very fashionable floor covering these days for the home.

Stamped Rug Foundations in good designs; also Chair or Footstool Covers. Priced up from, each ..... **25c** to **98c**

Rug Wool, for hooking. In popular shades; 2-oz. skein for **25c**

Bluenose Rug Needle. Easy to work. Each **$1.00**

Wool for Knitting or Crochet

Handwork is very popular this season—hats, suits, jerseys, Afghans, etc.

Purple Heather 4-Ply Scotch Fingering in good shades. Plain and heather mixtures. Anniversary Price, an ounce **15c**

Monarch Fairy Wool in several new and attractive shades. An ounce **25c**

Monarch Dove 4-Ply Fingering. Shown in new shades, many suitable for children's wear. An ounce **15c**

—Needlework, 1st Floor

STAPLES

At Anniversary Prices Today

Cotton-Filled Comforters in attractive coverings. Each **$1.98**

White Flannelette Sheets, extra long and whipped singly. Size 70 x 99 inches. A pair **$2.69**

Size 80 x 99 inches. A pair **$2.89**

White Cotton Sheets, hemmed ready for use. Size 70 x 90 inches. Regular $1.25. Each **69c**

Hemstitched Pillow Cases, with three-inch colored bands. Regular 75c. Each..... **49c**

Striped Flannelettes in a good variety of designs and colorings. 36 inches wide. A yard **15c**

Loose Covers for mattresses. Unbleached sheeting. All sizes. Each **89c**

Loose Covers for recovering old pillows. In blue and white stripes.. Each..... **25c**

Loose Covers for comforters, in plain colors and checks **$1.00**

Oyster Linen Luncheon Sets in checked designs. Size 52 x 52 inches, with four napkins. A set **98c**

—Staples, Main Floor

DAVID SPENCER LIMITED

Store Hours: 9 A.M. to 6 P.M.; Wednesday, 1 P.M.; Saturday, 6 P.M.—Phone: Empire 4141